

Counties Longford & Roscommon

Wetland Study 2017

Report prepared for Longford & Roscommon County Councils

by P. Foss, P. Crushell & M.C. Gallagher

November 2017

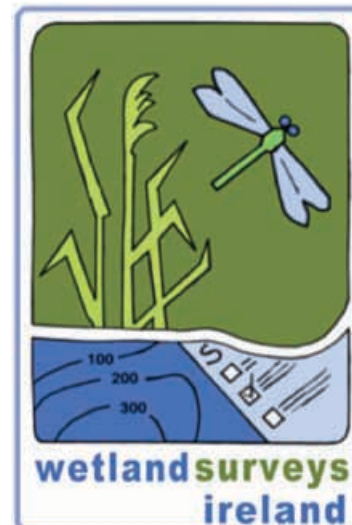

An Chomhairle Oidhreachta
The Heritage Council



Authors: Foss, P.J., Crushell, P. & Gallagher, M.C. (2017) Title: **Counties Longford & Roscommon Wetland Study**. Report prepared for Lonford and Roscommon County Councils.

An Action of the County Longford Draft Heritage Plan 2015-2020 & the County Roscommon Heritage Plan 2012-2016

Copyright Longford & Roscommon County Councils 2017

Wetland Surveys Ireland



Dr Peter Foss
33 Bancroft Park
Tallaght
Dublin 24

peterjfoss@gmail.com



Dr Patrick Crushell
Bell Height
Kenmare
Co Kerry

patrick@WetlandSurveysIreland.com

All rights reserved. No Part of this publication may be reproduced, stored in a retrieval system or transmitted in any form or by any means, electronic, mechanical photocopying, recording or otherwise without the prior permission of Longford & Roscommon County Councils.

Views contained in this report do not necessarily reflect the views of Longford & Roscommon County Councils.

Photographic Plate Credits

All photographs by Peter Foss & Patrick Crushell 2017 unless otherwise stated. Copyright Longford & Roscommon County Councils.

Report cover images:

Derreenasoo Bog, Co. Roscommon (Photo: P. Foss)

CONTENTS

| | |
|--|-----------|
| ACKNOWLEDGEMENTS | 4 |
| EXECUTIVE SUMMARY | 5 |
| 1 INTRODUCTION..... | 7 |
| 1.1 BACKGROUND..... | 7 |
| 1.2 PROJECT AIMS..... | 7 |
| 2 INTRODUCTION TO WETLANDS | 8 |
| 2.1 DEFINITION..... | 8 |
| 2.2 IMPORTANCE OF WETLANDS..... | 9 |
| 2.3 PROTECTION OF WETLANDS..... | 12 |
| 3 WETLANDS IN COUNTIES LONGFORD & ROSCOMMON..... | 14 |
| 3.1 COUNTY LONGFORD: AN INTRODUCTION..... | 14 |
| 3.2 COUNTY ROSCOMMON: AN INTRODUCTION | 14 |
| 3.2.1 <i>Geology</i> | 20 |
| 3.2.2 <i>Sub-soils</i> | 23 |
| 3.3 WETLAND HABITATS IN COUNTIES LONGFORD & ROSCOMMON..... | 26 |
| 3.4 PROTECTION OF WETLANDS IN LONGFORD & ROSCOMMON | 43 |
| 4 LONGFORD & ROSCOMMON WETLAND STUDY 2017 | 46 |
| 4.1 INTRODUCTION | 46 |
| 4.2 MATERIALS & METHODS..... | 47 |
| 4.2.1 <i>Longford and Roscommon Wetland Study 2017 - Desktop Study</i> | 47 |
| 4.2.2 <i>Study Constraints and Limitations</i> | 50 |
| 4.3 RESULTS..... | 51 |
| 4.3.1 <i>LFROWS 2017 – Desktop Study</i> | 51 |
| 5 CONCLUSIONS & RECOMMENDATIONS | 60 |
| 5.1 DISTRIBUTION AND EXTENT OF THE LONGFORD AND ROSCOMMON WETLAND RESOURCE | 60 |
| 5.2 KNOWLEDGE OF THE LONGFORD AND ROSCOMMON WETLAND RESOURCE | 60 |
| 5.3 WETLAND SURVEY RECOMMENDATIONS | 61 |
| 5.3.1 <i>Further Development of Wetland Inventory</i> | 61 |
| 5.3.2 <i>Planning Control</i> | 61 |
| 5.3.3 <i>Management of Longford & Roscommon Wetland Sites</i> | 62 |
| 5.3.4 <i>Enforcement of Fines for Illegal Dumping and Infill</i> | 63 |
| 5.3.5 <i>Control of Invasive Species in Wetlands</i> | 63 |
| 5.3.6 <i>Water Framework Directive</i> | 63 |
| 5.3.7 <i>Public Information and Interpretation Measures</i> | 64 |
| 5.3.8 <i>Wetland Restoration</i> | 64 |
| 6 BIBLIOGRAPHY & DATA SOURCES | 65 |
| 7 APPENDICES | 68 |

LIST OF FIGURES

| | |
|--|----|
| Figure 3-1: Topography and drainage map of County Longford. | 16 |
| Figure 3-2: Map showing river catchments and surface water features of County Longford. | 17 |
| Figure 3-3: Topography and drainage map of County Roscommon. | 18 |
| Figure 3-4: Map showing river catchments and surface water features of County Roscommon. | 19 |
| Figure 3-5: Simplified geological map of County Longford. | 21 |
| Figure 3-6: Simplified geological map of County Roscommon. | 22 |
| Figure 3-7: Sub-soil (parent material) map of County Longford. | 24 |
| Figure 3-8: Sub-soil (parent material) map of County Roscommon. | 25 |
| Figure 4-1: Flow chart illustrating the various steps undertaken during the course of the Longford and Roscommon Wetland Study (LFROWS) project 2017. | 47 |
| Figure 4-2: Location of identified wetland sites (stored within <i>Site database&GIS</i>) in relation to areas designated for nature conservation in County Longford. | 53 |
| Figure 4-3: Location of identified wetland sites (stored within <i>Site database&GIS</i>) in relation to areas designated for nature conservation in County Roscommon. | 54 |
| Figure 4-4: Map showing the extent of wetland sites identified in county Longford during the current study. | 55 |
| Figure 4-5: Map showing the extent of wetland sites identified in county Roscommon during the current study. | 56 |

LIST OF TABLES

| | |
|---|----|
| Table 2-1: Examples of the economic benefits that wetlands provide. | 12 |
| Table 3-2 The sub-soil types used to identify potential wetlands in Counties Longford and Roscommon. | 23 |
| Table 3-3: Wetland habitat types (Fossitt 2000) recorded as part of the Counties Longford and Roscommon Wetland Study project 2017. | 27 |
| Table 4-4 GIS files produced during the LFROWS 2017. | 49 |
| Table 4-5 Number of wetland sites (main sites and sub-sites) occurring within designated areas. | 58 |
| Table 4-6 Natura 2000 Impacts and Activities recorded on wetland sites as part of the LFROWS 2017 which are likely to have a negative effect on wetlands, and the wetland type most likely to be affected by these activities. | 59 |

LIST OF APPENDICES

| | |
|--|-----|
| Appendix 1 Reports and information sources consulted during the compilation of the <i>Site database & GIS datasets</i> | 70 |
| Appendix 2 Metadata for the <i>Site database and GIS datasets</i> (includes descriptions of data fields used) | xx |
| Appendix 3 Counties Longford & Roscommon Wetland Study 2017 Site List and Associated Map | xx |
| Appendix 4 National Roads Authority (2009) Site Evaluation Criteria | xxx |
| Appendix 5a County Longford Wetland Study Site List Summary | xxx |
| Appendix 5b County Roscommon Wetland Study Site List Summary | xxx |
| Appendix 6 Counties Longford & Roscommon Wetland Study 2017 CD ROM - Table of Contents | xxx |

Counties Longford & Roscommon Wetland Study 2017

This partnership project created a digital GIS wetland map and Site database of known and potential wetland sites in Counties Longford and Roscommon. The wetland habitats recorded include lakes, ponds, watercourses, springs, swamps, wet grassland, marsh, bogs, fens, bog woodland, riparian woodland and wet woodland. In all, 32 wetland habitat types were researched and mapped.

The 2017 project involved two main elements:

-) a desktop literature review aimed at identifying all previously reported wetlands in County Longford and County Roscommon and gathering background data on those sites identified; and*
-) a desktop analysis of aerial photography and other GIS datasets to identify and compile a map of potential wetlands which had not been previously reported.*

The resulting data-set from the project should provide a useful tool for future heritage conservation planning in the county, will assist in the development of sustainable planning programmes, and will allow for the design of future targeted wetland surveys and research programmes in Counties Longford and Roscommon.

An Action of the County Longford Draft Heritage Plan 2015-2020& the County Roscommon Heritage Plan 2012-2016

Acknowledgements

The Counties Longford & Roscommon Wetland Study 2017 (LFROWS 2017) partnership project was a joint project initiative of the Heritage Offices of Longford County Council and Roscommon County Council and Wetland Surveys Ireland.

The LFROWS 2017 was made possible through the financial support of Longford County Council, Roscommon County Council, and The Heritage Council.

The authors of this report wish to thank Nollaig Feeney, Heritage Officer, Roscommon County Council and Máiréad Ní Chonghaile, Heritage Officer, Longford County Council for providing background data, discussions and comments throughout the period of compilation of the wetlands database and preparation of this report.

An Action of the County Longford Draft Heritage Plan 2015-2020 & the County Roscommon Heritage Plan 2012-2016

Executive Summary

1. Counties Longford and Roscommon are known to contain a wide variety of wetlands, which support many flora and fauna species of high conservation concern. Due to the varying topography, geology, hydrology, climate, and soils present, Longford and Roscommon have wetland habitats ranging from raised bogs, turloughs, fens, marshes, rivers and associated floodplains, lakes, springs, and wet woodlands.
2. The aim of the Counties Longford and Roscommon Wetland Study 2017 (LFROWS 2017) was to prepare a database of all freshwater wetland sites in the two counties. The project involved two distinct elements:
 - J a desktop literature review to identify all known wetlands in Counties Longford and Roscommon and gather background data on these sites; and
 - J an analysis of aerial photography and other GIS datasets to identify and map potential wetlands which had not been previously reported.
3. The current study focused on the identification of 32 wetland habitat types (21 of which may correspond with habitats listed on Annex I of the EU Habitats Directive) in the two counties.
4. The information gathered during the study is stored in a **Site database** and associated **GISdataset** for each county, the ROWS (Roscommon Wetland Survey) and the LFWS (Longford Wetland Survey). Together these datasets form, for the first time, a preliminary inventory of the wetland resource of the both counties. This resource should prove useful for, amongst other things, the future spatial planning in the two counties.
5. A variety of data sources (reports, publications, databases and inventory lists, and local interest groups) were consulted during the project (see Appendix 1).
6. Information on 676 potential wetland sites and sub-sites is held in the *ROWS Site database* and mapped in the *ROWS GIS dataset*; with 281 potential wetland sites and sub-sites held in the *LFWS Site database* and mapped in the *LFWS GIS dataset*. These sites were identified during a literature review of the two counties and during the GIS analysis of aerial photography and other datasets, and for which there is as yet no background survey information available.
7. The sub-soils map of Ireland was used as a primary source in identifying areas of potential wetland within both counties. Based on analysis of the sub-soil types that indicate wetland areas, the total area of wetland within Longford is estimated to be up to 413km² or 37.9% of the county, while in Roscommon it is estimated at 918km² or 34.7% of the county. While an indication of the original extent of wetlands, this approximation is certainly an over estimate as it does not take account of changes due to land management or drainage.
8. Preliminary site boundaries have been mapped for main wetland sites identified during LFROWS 2017, providing an estimate of the extent of wetlands within these counties. Sub-sites occur within the main site areas. The area of wetland sites mapped in Longford covered an area of 203 km² (18.6% of land area) while wetland sites in Roscommon covered an area of 580 km² (21.9% of land area).

-
9. Areas of both Longford and Roscommon are located within lands designated for nature conservation under European and National legislation. Of the wetland sites identified in Longford, 29 lie within areas designated for nature conservation while the remaining 252 remain outside of designated areas. In Roscommon 55 of the wetland sites identified lie within areas designated for nature conservation, with the remaining 621 in undesignated areas. A significant proportion of these undesignated sites, most of which have not been subject to ecological survey, are likely to support habitats and species of conservation importance.
10. Our incomplete knowledge of 697 of the wetland areas in Counties Longford and Roscommon suggests that a targeted wetland survey should be a key priority to gain a better understanding of the wetland resource within the two counties and to ensure that those sites of highest importance are protected.
11. Sites to be prioritised for survey should include those that have not been surveyed in detail in the past and those that are likely to contain wetland habitats of high conservation importance. Based on this, the following groups of sites should be prioritised:
-)] Sites identified by analysis of aerial photography and other GIS datasets for which we have no ecological data;
 -)] Sites that are likely to contain wetland habitats that are listed on Annex I of the EU Habitats Directive (raised bog including regenerating cutover, turloughs, alkaline fen, transition mire, and calcareous springs); and
 -)] County Council owned properties that contain areas of potential wetland.
12. Other recommendations from the study include:
-)] The datasets developed during the current study should be updated as new information becomes available.
 -)] Extra resources should be put towards enforcing regulations preventing damage to wetland sites throughout Counties Longford and Roscommon.
 -)] A public awareness campaign should be run to inform and raise awareness on the diverse wetland resource of the counties and the value of this resource through amongst other things the provision of important ecosystem services.

Introduction

1.1 Background

Following discussions with the Heritage Officers of Longford and Roscommon County Councils, Wetland Surveys Ireland agreed to partner with the County Councils in the production of a map and associated database holding information on all freshwater wetlands in Counties Longford and Roscommon.

Prior to this project no complete inventory of wetland areas existed for either county. The wetlands in Longford and Roscommon are not only important from the perspective of biodiversity, and for their economic value (i.e. tourism and recreation use), but they also provide many important ecosystem services such as flood prevention, provision of clean water, and carbon storage.

The lack of county wetland inventories has resulted in an incomplete picture of the distribution and extent of wetlands in Counties Longford and Roscommon. The lack of data on wetlands, their distribution and extent in combination with the threats faced by these habitats from various land-uses including peat extraction, afforestation, infilling, and drainage may lead to the future loss of sites which have a county, national or even international value for biodiversity protection, and makes the development of wetland conservation programmes at a county level difficult. The outputs of this project contribute to fulfilling three of the seven objectives of the recently published National Biodiversity Action Plan (DCHG 12017) by providing baseline information on biodiversity that can be used to inform management, decision making, and public awareness initiatives.

1.2 Project aims

To overcome the information deficit on the distribution of wetlands within the two counties, the main aim of the LFROWS 2017 was to prepare a GIS dataset and associated site database of all wetland areas in the two counties.

The wetland habitats to be mapped included lakes and ponds, watercourses, springs, freshwater swamps, wet grassland, freshwater marsh, peat bogs, fens and flushes and semi-natural wet woodlands.

The LFROWS 2017 partnership project aimed to consolidate all known third party information on wetlands in Counties Longford and Roscommon, based on GIS and published information held by Government and State agencies, non-governmental organisations and private individuals, and information documented in published and unpublished reports.

In addition to previously reported sites, a desktop survey of other potential wetland sites was undertaken using digital aerial photography and other GIS datasets (such as sub-soils, six inch mapping, Corineland-cover, geology, and soils etc.).

Based on the results of this study, recommendations on priorities for future surveys are made based on critical or endangered habitats and geographical areas within the county where data is particularly lacking.

The methodologies employed in the survey are documented in this report, together with a description of the importance of wetlands, the main wetland habitats present in Counties Longford and Roscommon, and key findings from the current study.

Introduction to Wetlands

1.3 Definition

Wetland is a collective term for ecosystems (habitats and their associated species) whose formation has been dominated by water, and whose processes and characteristics are largely controlled by water. A wetland is a place that has been wet enough for a long enough time to develop specially adapted vegetation and other organisms (Maltby 1986).

They occur where the water table is at or near the surface of the land, or where the land is covered by a layer of shallow water, for some or all of the year.

The 1971 Ramsar Convention on Wetlands of International Importance defines wetland as:

“areas of marsh, fen, peatland or water, whether natural or artificial, permanent or temporary, with water that is static or flowing, fresh, brackish or salt, including areas of marine water the depth of which at low tide does not exceed six meters”.

The Planning and Development (Amendment) (No. 2) Regulations 2011 has a similar definition to that presented above:

“Wetlands” means natural or artificial areas where biogeochemical functions depend notably on constant or periodic shallow inundation, or saturation, by standing or flowing fresh, brackish or saline water.”

In addition, for the purpose of protecting coherent sites, Article 2.1 of the Ramsar Convention, to which Ireland is a signatory, provides that wetland sites:

“may incorporate riparian and coastal zones adjacent to the wetlands, and islands or bodies of marine water deeper than six meters at low tide lying within the wetlands”.

Five major wetland types are generally recognized:

-) **marine** (coastal wetlands including coastal lagoons, rocky shores, and coral reefs);
-) **estuarine** (including deltas, tidal marshes, and mangrove swamps);
-) **lacustrine** (wetlands associated with lakes);
-) **riverine** (wetlands along rivers and streams); and
-) **palustrine** (meaning “marshy” – wet grassland, marshes, swamps and bogs).

In addition to naturally occurring wetlands produced as a result of natural environmental processes, there are artificial wetlands such as fish ponds, farm ponds, irrigated agricultural land, reservoirs, gravel pits, sewage treatment facilities, and drainage ditches.

Even in certain, so called “natural” wetland systems, man has played a major factor in wetland formation since pre-historic times. In Ireland, forest clearance in the uplands helped trigger soil and vegetation changes, which altered the hydrology and led in some places to bog formation. In contrast to some other habitat types (e.g. woodlands), wetlands are therefore often young and

dynamic ecosystems, changing in a relatively short period of time as vegetation changes, sediments are laid down, and local hydrological conditions are altered.

One other concept that should be borne in mind when considering wetlands is that a specific wetland area is often composed of many different habitat types, which form a mosaic. For example, a cutover bog wetland may contain small areas of regenerating fen and bog communities, pools, drainage ditches, and even shallow lakes.

On a global scale, wetlands occur everywhere, from the tundra to the tropics. The area of the earth's surface currently covered by wetlands is unknown. However, the UNEP - World Conservation Monitoring Centre has suggested an estimate of about 570 million hectares (5.7 million km²) of wetland – roughly 6% of the Earth's land surface – of which 2% are lakes, 30% bogs, 26% fens, 20% swamps, and 15% floodplains.

In the context of the LFROWS, analysis of sub-soil data suggests that wetlands once covered an area of 413 km², equivalent to approximately 37.9% of the land area of Longford, while wetlands once covered 918km² or 34.7% of the land area of county Roscommon. Provisional wetland site boundaries drawn during LFROWS indicate that wetland sites in county Longford currently cover an area of 203km² (18.6% of land area) and wetland sites in county Roscommon cover an area of 580km² (21.9% of land area). The exact extent of wetlands will only be determined when field surveys of wetland sites are carried out.

1.4 Importance of wetlands

As with many other natural environments humanity has generally looked on wetlands as an economic resource to be used for short term economic gain, and has often not recognised the long term benefits (both economic and non-economic) of functioning wetlands (DEHLG 2008). Three examples of such actions in Ireland include:

-) national and local drainage schemes, or the embankment of rivers which can result in catastrophic floods during high rainfall periods when the drained land results in rapid surface water run-off;
-) past forestry schemes on bogs, which often did not produce the timber crop envisaged at the time of afforestation; and
-) overgrazing of blanket bog which continues to have a detrimental effect on the national peatland resource.

The multiple roles of wetland ecosystems and their value to humanity have been increasingly understood and documented in recent years, as in the Irish Government report on the Economic & Social Aspects of Biodiversity (DEHLG 2008). Internationally, this has led to large expenditures to restore the lost or degraded hydrological and biological functions of wetlands.

Functional wetlands are among the world's most productive environments. They are a haven of biological diversity, providing the water and primary productivity upon which a great range of plants and animals depend. They support high concentrations and diversity of birds, mammals, reptiles, amphibians, fish, and especially invertebrates.

Wetlands provide many economic benefits including:

- J Wetlands improve water quality by removing and sequestering pollutants and sediments in the water;
- J Wetlands are of high importance to fisheries. Over two thirds of the world's fish harvest is linked to the health of coastal and inland wetland areas;
- J Wetlands may be of high importance to agriculture and timber production, through the maintenance of water tables and nutrient retention in floodplains;
- J Wetlands store floodwaters, acting like natural sponges and slowing down the force of flood and storm waters as they travel downstream. Far from posing a flood threat, wetlands should be viewed as buffers, to protect areas where people live (DEHLG 2008);
- J Wetlands may provide important energy resources, such as peat and plant matter;
- J Wetlands may be of value to transport, recreation and tourism;
- J Wetlands offer habitat for wildlife. Many migratory birds and other wildlife depend on the ecological setting of wetlands for their survival;
- J Wetlands support biodiversity. The variety of living organisms found in wetlands contributes to the health of our planet and our own lives possible by ensuring our food supply, regulating the atmosphere and providing raw materials for industry and medicine;
- J Wetlands provide valuable open space and create wonderful recreational opportunities. Hiking, fishing, boating and bird watching are just a few of the activities people can enjoy in wetland areas. The scenic vistas of wetlands make them an ideal area for nature photographers or painters; and
- J Wetlands are vital in preventing further climate change by acting as a store of carbon. Until recently this has not been fully appreciated, and in Ireland it has still not been adequately communicated to the general public. For example, peatlands are known to store 20-30% of the world's soil carbon exceeding by three times the amounts stored in tropical rainforests (Bragg and Lindsay 2003).

In addition, wetlands have special attributes as part of the cultural heritage of humanity: they are related to religious and cosmological beliefs, constitute a source of aesthetic inspiration, provide wildlife sanctuaries, and form the basis of many important local traditions.

These functions, values, and attributes of wetlands can only be maintained if the ecological processes of wetlands are allowed to continue functioning. Unfortunately, and in spite of important progress made in recent decades, wetlands continue to be among the world's most threatened ecosystems, owing mainly to ongoing drainage, conversion (most often to agricultural lands), pollution, and over-exploitation of their resources.

Putting an economic value on something as abstract as the ecological services of a wetland is a difficult idea for most people, but is becoming a more accepted economic tool. More commonly, the open market puts monetary values on society's goods and services. In the case of wetlands, there is no direct market for services such as clean water, maintenance of biodiversity, and flood control. There is, however, a growing recognition that such natural benefits do have real economic value and that these values need to be included in decision-making processes (see Table 2-1).

A study that summarised the global value of ecosystem services estimated that wetlands are worth \$14,785 per ha per year due to their role in gas regulation, disturbance regulation, water supply and regulation, waste treatment, provision of habitat food and resources, in addition to their recreational and cultural value (Constanza et al. 1997).

In a report by the Biodiversity Unit of the Department of the Environment, Heritage and Local Government (DEHLG) (2008) the biodiversity value of wetlands in Ireland was estimated to be worth €385 million per year to the Irish economy. In addition, a further proportion of the €330 million assigned by this study to the economic value of the nature and eco-tourism value of all Irish habitats can be assigned to wetlands.

One other stark fact to emerge from this report was that *“it is clear that the benefits of biodiversity far exceed the costs of the current levels of biodiversity protection”* in Ireland, an indication that we still do not value the functions and services provided by wetlands to our well being as a society.

Numerous other reports exist in the literature that gives clear examples of the economic value of wetlands. The UK Environment Agency has a wealth of literature showing the value of intact functioning wetlands in the control and alleviation of flooding episodes (Callan 2008). In addition a number of reports exist which show that intact wetland systems provide excellent value for money in the provision of water services when compared to the costs that would accrue if these services had to be supplied by artificial systems. For example in the USA the State of New York purchased a watershed area at a cost of 1.5 billion dollars, rather than spend 3 to 8 billion dollars it estimated it would cost for artificial waste water treatment facilities to do the same job (Ramsar Bureau 2006).

Unfortunately, to date, society has generally only realised the benefit of wetland services after they have disappeared or been seriously degraded. Problems with flooding, lost recreational opportunities, reduced fish populations and more costly water treatment are examples of costs understood only after a wetland ecosystem has been degraded or destroyed.

The idea behind putting an economic value on some of these wetland benefits before ecosystem-altering decisions are made is to recognise these potential costs up front and thereby put wetland-related decisions on a more economically sound footing.

Table 2-1: Examples of the economic benefits that wetlands provide (modified from Barbier et al. 1997).

| USE BENEFITS | | | NON-USE BENEFITS |
|---|--|--|--|
| Direct Use Benefits | Indirect Use Benefits | Option Benefits | Existence Benefits |
| recreation - boating - birding - wildlife - viewing - walking - angling trapping-hunting commercial harvest - nuts - berries - grains - fisheries - peat - forestry | nutrient retention water filtration flood control shoreline protection groundwater recharge external ecosystem support micro-climate stabilization erosion control associated expenditures, e.g., travel, guides, gear, etc. | potential future uses (as per direct and indirect uses) future value of information, e.g., pharmaceuticals, education | biodiversity culture heritage archaeology non-use bequest value |

1.5 Protection of wetlands

The importance of wetlands is recognised in planning legislation and has been strengthened by amendments to the Planning and Development Regulations in 2011. The Planning and Development (Amendment) (No. 2) Regulations 2011 define wetlands as follows:

“Wetlands” means natural or artificial areas where biogeochemical functions depend notably on constant or periodic shallow inundation, or saturation, by standing or flowing fresh, brackish or saline water.”

These regulations bring the drainage and reclamation of Wetlands under Planning Control, making planning permission a requirement for the drainage or infilling of wetland areas 0.1 ha or above, and requiring an Environmental Impact Assessment (EIA) to accompany applications of 2 ha or more. Where a Planning Authority considers that applications for drainage which fall under the above thresholds (i.e. less than 0.1 ha) are likely to have a ‘significant effect on the environment’ an EIA will also be required (Department of the Environment, Community and Local Government 2011).

The Department of Agriculture, Fisheries and Food (DAFF) also introduced a new consent process in 2011 in relation to certain agricultural activities that may affect wetlands. Under the European Communities (EIA) (Agriculture) Regulations 2011 landowners must seek ‘screening’ from the

DAFF prior to undertaking certain works, including drainage of agricultural land or infilling of earth (above 15 ha and 2 ha thresholds respectively), and consent can only be given following a screening process, where it can be shown that wetlands are not affected. Activities below the relevant thresholds which would have a 'significant effect on the environment, a Natura 2000 site (Special Area of Conservation (SAC) or Special Protection Area (SPA)), a Natural Heritage Area (NHA) or a recorded monument' may also not proceed without a positive outcome from screening.

On a county level, wetlands in Longford and Roscommon are protected through the scope of the river basin and sub basin management plans associated with the implementation of the EU Water Framework Directive. In addition the Longford County Development Plan (2015-2021) states that the County Council is committed to the conservation and preservation of the environment and natural resources. Preservation of natural heritage and maintenance of ecological integrity is also a priority of the Roscommon County Development Plan (2014-2020). The Roscommon County Development Plan specifies the important of preserving peatlands, turloughs, and wetlands, watercourses and fens as these are significant features of the landscape of County Roscommon (Objectives 7.20 – 7.26).

Wetlands in Counties Longford & Roscommon

1.6 County Longford: an introduction

County Longford has an area of 1,091km². It is the fourth smallest of the 32 counties in area and second smallest in terms of population. It borders counties Cavan to the northeast, Westmeath to the east and southeast, Roscommon to the west and southwest and Leitrim to the northwest (Wikipedia 2017).

County Longford is a low-lying county (Figure 0-1), situated in the heart of the 'Lakelands and Inland Waterways' region (Longford Tourism 2017). Lakes, bogs, pasture land, and wetland typify Longford's generally low-lying landscapes: the highest point of the county is in the northwest - Carn Clonhugh (also known as Cairn Hill) near Drumlish at 279m (Wikipedia 2017). The majority of the county lies within the Upper Shannon catchment, with Lough Ree forming much of the county's western boundary. The north-eastern part of the county, however, drains towards the River Erne and Lough Gowna. The surface water drainage features and river catchments in County Longford are shown in Figure 3-2.

In the list of Irish counties by highest point, Longford ranks third lowest. Only Meath and Westmeath have lower maxima. In general, the northern third of the county is hilly, forming part of the drumlin belt and Esker Riada stretching across the northern midlands of Ireland. The southern parts of the county are low-lying, with extensive areas of raised bog and the land being of better quality for grazing and tillage. The River Shannon marks the county's border with Roscommon while the Rivers Inny and Tang form much of the boundary with Westmeath.

The Royal Canal flows through the south of the county terminating at Cloondara at the Shannon. The canal was refurbished and reopened in 2010. Notable lakes include Kinale Lough and Lough Gowna on the Cavan border, Lough Forbes on the Roscommon border and of course Lough Ree in the south where Longford, Westmeath and Roscommon meet.

1.7 County Roscommon: an introduction

County Roscommon has an area of 2,648 km². It is the 11th largest Irish county. The county shares a border with every other county in Connacht (Galway, Mayo, Sligo and Leitrim) as well as three Leinster counties - Longford, Westmeath and Offaly (Wikipedia 2017).

County Roscommon is bounded by the extensive waterways of the River Shannon and Lough Ree to the east, the River Suck in the west and Lough Key in the north. Roscommon is generally a low-lying County (Figure 0-3), with meandering rivers and lakes, wetlands such as the Shannon callows, raised bogs, grasslands and turloughs. The unique landscape supports a diversity of habitats and an abundance of flora and fauna, as well as historical and archaeological features (Kearney 2011). The surface water drainage features and river catchments in County Roscommon are shown in Figure 3-4.

The uplands are confined largely to the north east of the County on the borders of Sligo and Leitrim. The highest peaks are Kilonan Mountain (355m) and Corry Mountain (426m). The Curlew Mountain Range also on the boundary of Roscommon and Sligo reaches elevations of just over 250m. Seltannasaggart which is located along the northern border with County Leitrim is the tallest point in County Roscommon measuring to a height of 428m.

The low-lying plains of southern Roscommon supports extensive peatlands, whilst the grey

limestone in the central area of the county forms rising plateaus. A drumlin belt runs in an east-west direction, north of Strokestown.

The River Shannon forms the whole of the eastern boundary of County Roscommon. The Suck rises in County Mayo and soon passes into Roscommon, running through Lough O'Flynn and passing by Castlerea, forming a boundary of approximately 80km between counties Roscommon and Galway, until it joins the River Shannon near Shannon Bridge. The Arigna river flows mostly through the northern part of the county, into the Shannon. The Boyle River flows through the "Plains of Boyle" from Lough Gara to Lough Key, and merges with the Shannon. Other rivers include the Breedogue River and the River Lung (Kearney 2011).

Lakes of varying sizes are scattered throughout the county. The most significant of these is Lough Key, nestled in the north of Roscommon, covering an area of 900ha. The lakes on the River Shannon which extend into the county are Lough Ree, Lough Forbes, Lough Bofin, Lough Boderg, and Lough Allen.

Turloughs are temporary lakes occurring in karst regions that are filled and emptied through a swallow hole connected with the underground water table. Turloughs are abundant in Roscommon, especially in the west of the county. A grouping occurs in the region around Castleplunkett and a second grouping occurs along the River Suck Valley, between Castlecoote and Four Roads. Two further sites are located in the Ballinlough area (Kearney 2011).

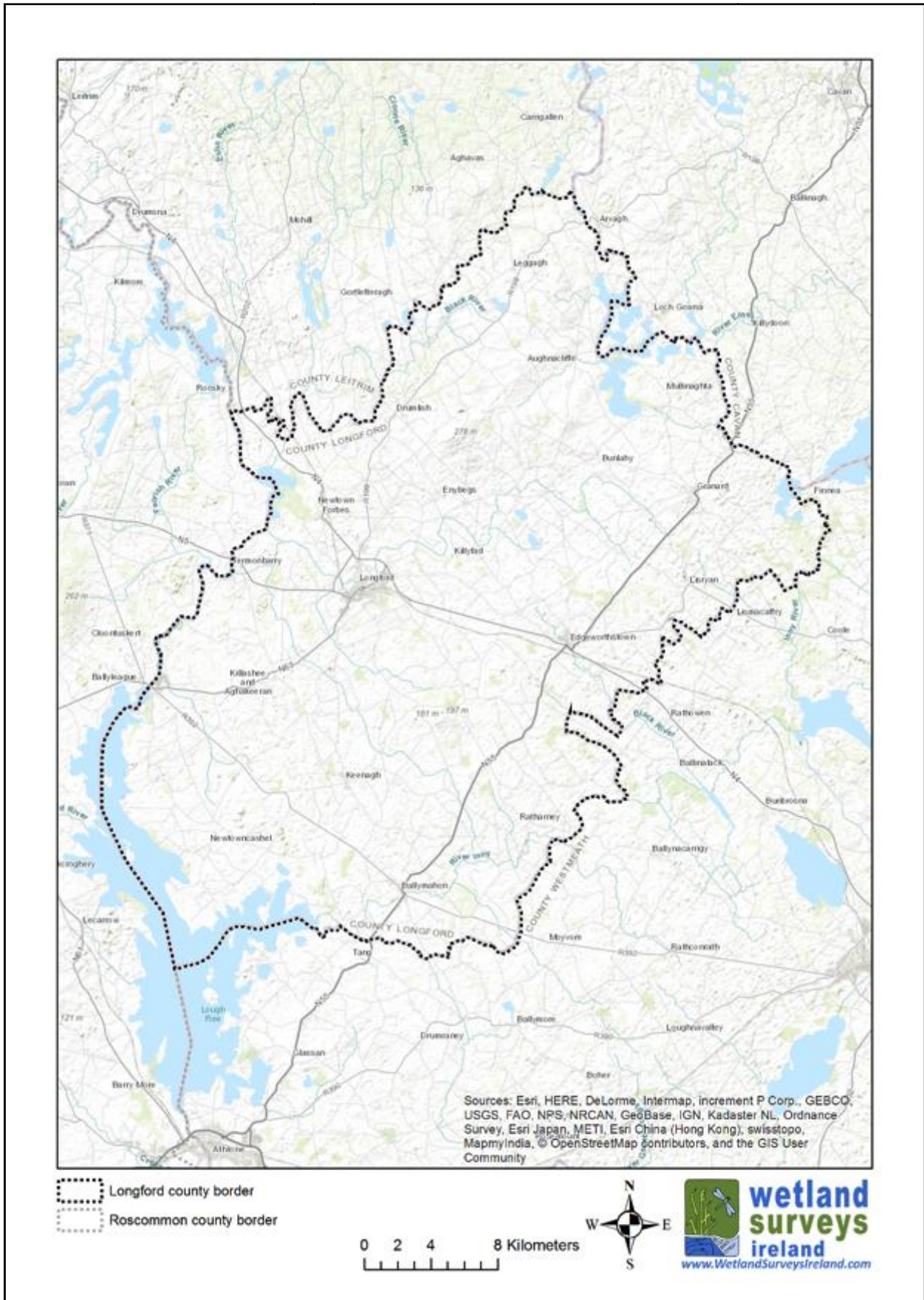

Figure 0-1: Topography and drainage map of County Longford.

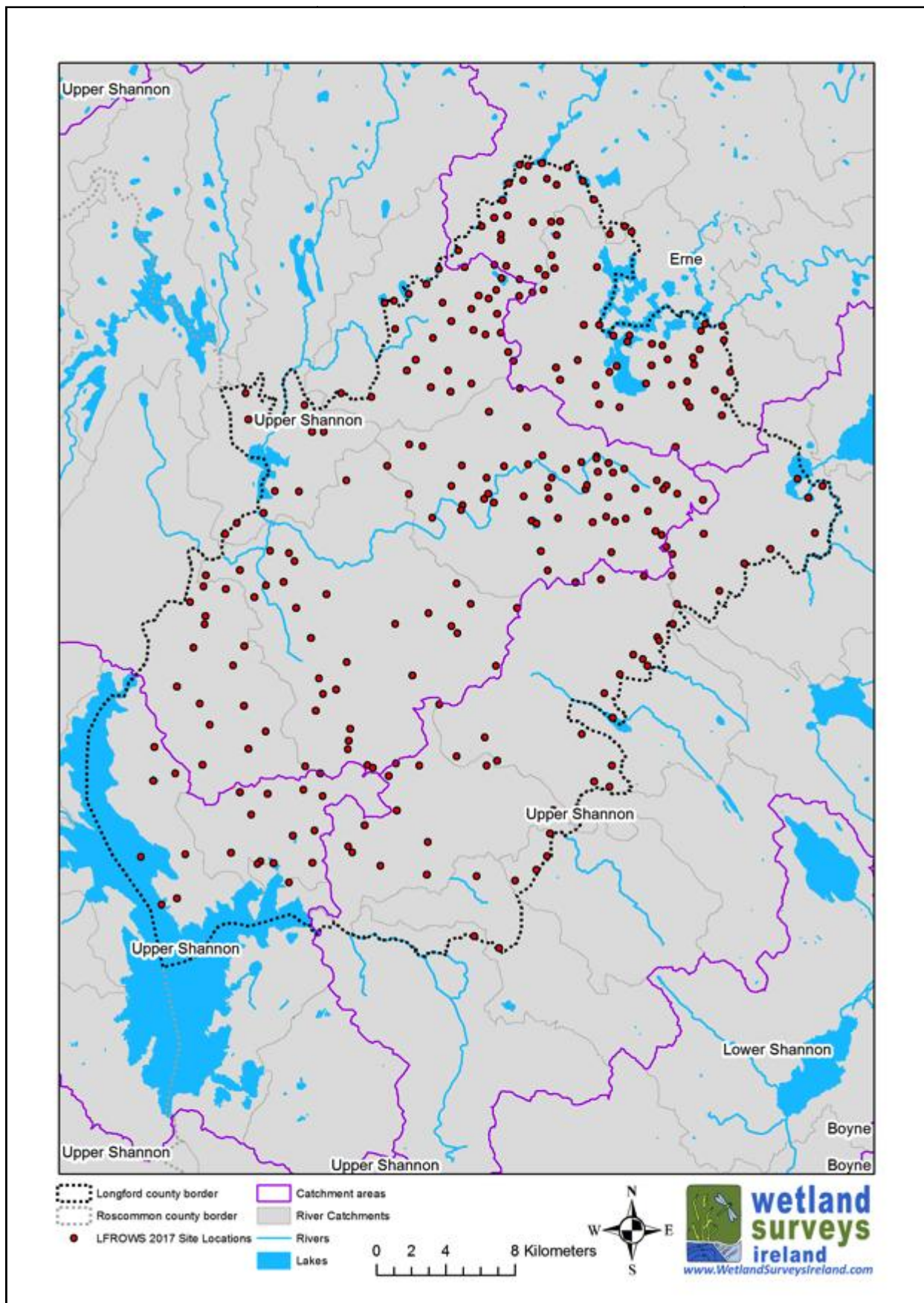

Figure 0-2: Map showing river catchments and surface water features of County Longford (drawn using EPA datasets) in relation to potential wetland sites.

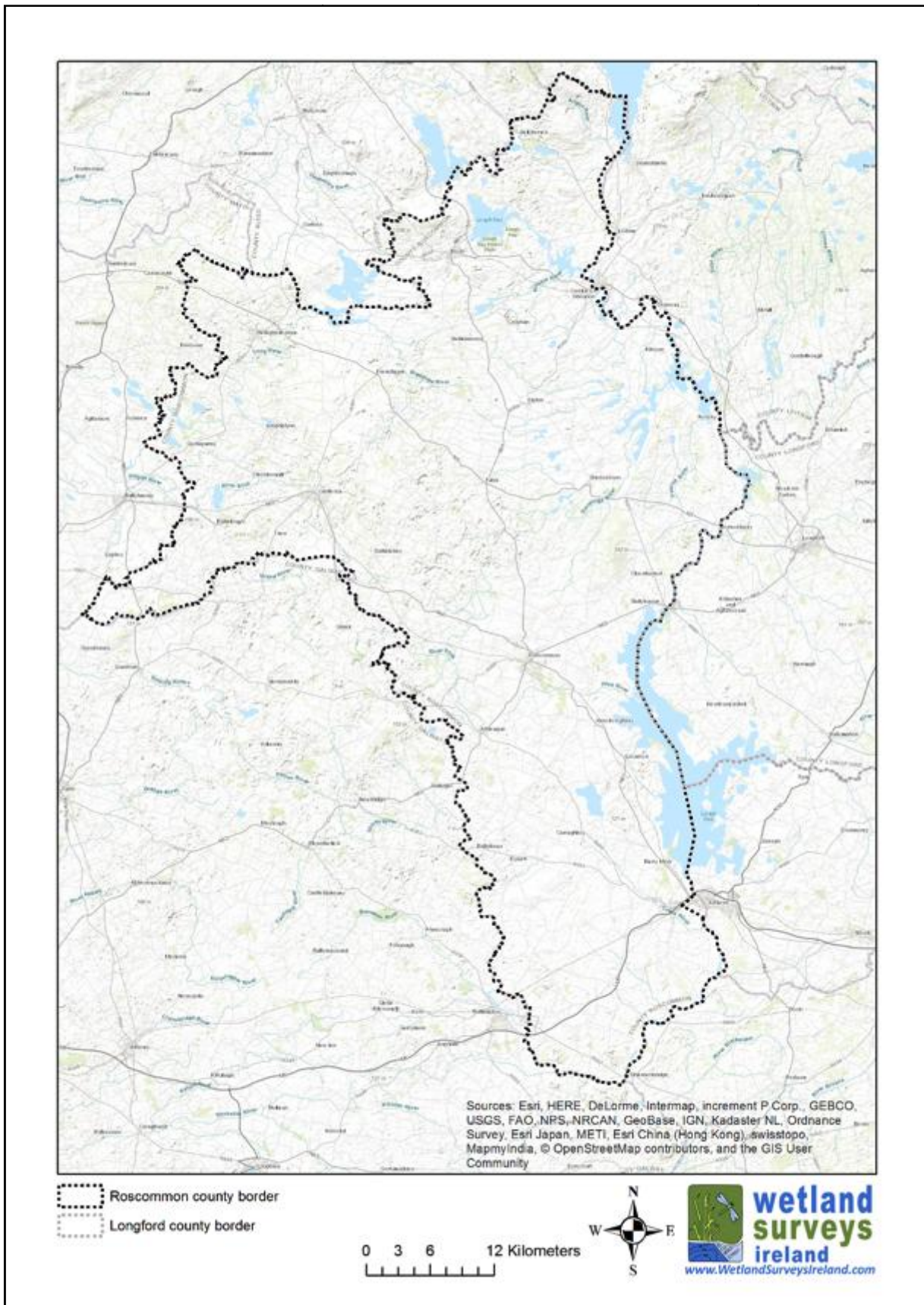

Figure 0-3: Topography and drainage map of County Roscommon.

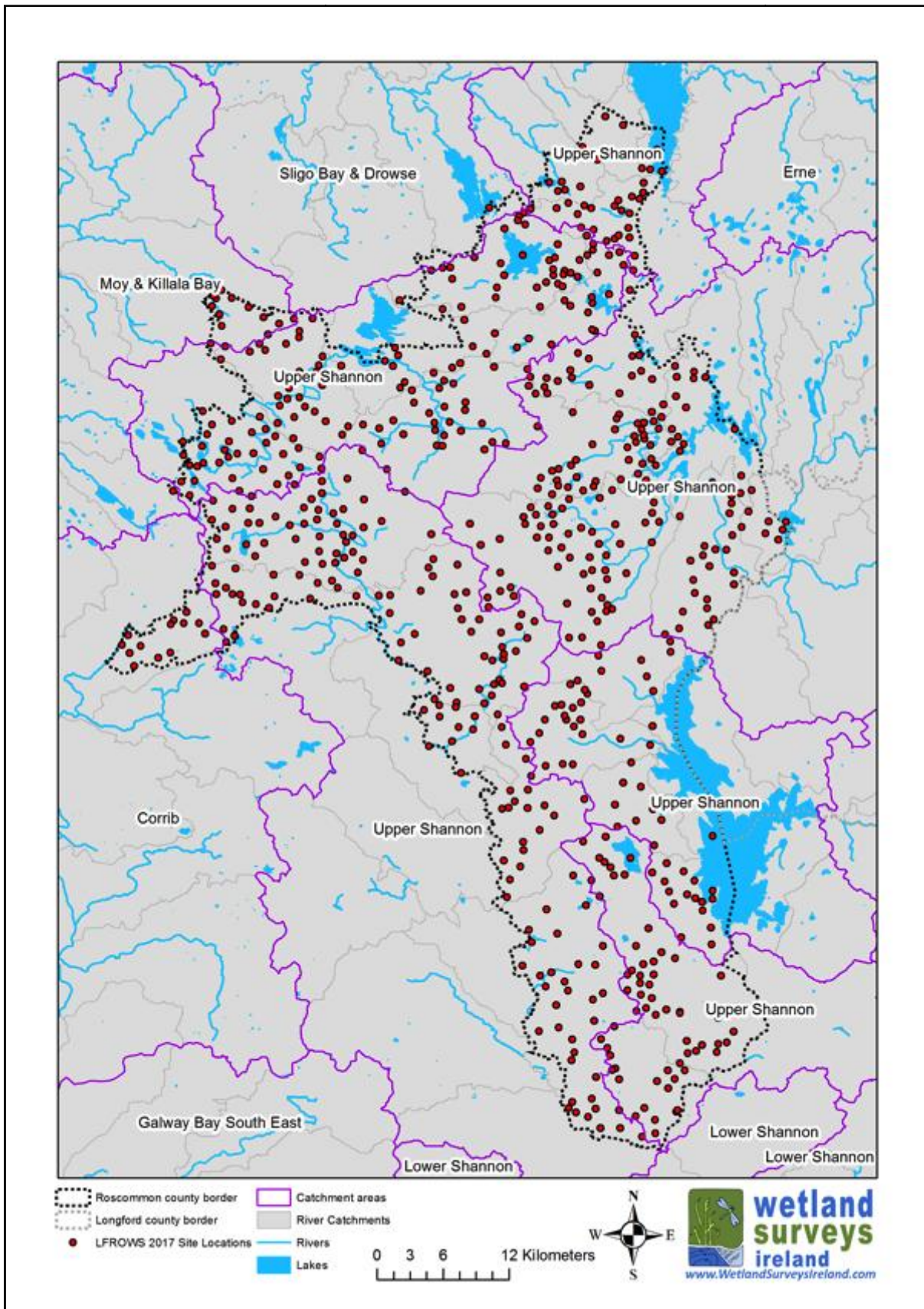

Figure 0-4: Map showing river catchments and surface water features of County Roscommon (drawn using EPA datasets) in relation to potential wetland sites.

1.7.1 Geology

Maps showing the bedrock geology of the Counties Longford and Roscommon are presented as Figure 3-5- and Figure 3-6 respectively.

The geology and soils of Counties Longford and Roscommon are the predominant factors influencing the habitats which it supports. The underlying geology generates a variety of soil-forming parent materials, which are an important element in governing the distribution of vegetation (Kearney 2011).

1.7.1.1 Longford

The southern part of County Longford is dominated by limestones from the Carboniferous Period (330 million years old). These limestones are present in very uniform horizontal layers. The northern third of the county is covered by much older rocks, partly volcanic, from the Silurian and Ordovician periods (470 – 420 million years ago).

Near Longford town, there is an area of higher ground where older rocks are exposed at the surface, including the south-western part of the Longford-Down Massif. The Longford-Down Massif are from the Ordovician Period and are the remnants of a former mountain chain and ocean floor.

Some Silurian rocks including sandstones, siltstones and shales are present near Granard in the north east of the county.

There are no rocks younger than the Lower Carboniferous present in Longford. The majority of the bedrock is covered by a generous covering of glacial till or boulder clay which was deposited during events in the last Ice Age. It is believed that the ice age was the most significant force that shaped the form of county Longford as it is today. The large sheets of ice that were present for thousands of years eroded the underlying rocks. As these ice sheets dissolved the sediments present in the meltwaters formed landforms such as eskers.

Since the ice age the exposed limestone has become karstified, meaning it has slowly become dissolved by acidic waters moving through the rock. The process of karstification results in features such as collapses, caves, swallow holes, sinking streams, turloughs (seasonal lakes) and dry valleys. It also results in a unique and dynamic groundwater and surface water flow regime, where drainage is largely underground in solution enlarged fissures and conduits.

1.7.1.2 Roscommon

The oldest rocks in County Roscommon are from the Ordovician and Silurian periods, 470 - 420 million years ago, and consist of sandstones, siltstones and shales with minor amounts of volcanic tuffs and lavas. These form part of a belt of bedrock which stretches from Longford through Roscommon, and into County Down.

Most of Roscommon's geological history is within the Carboniferous Period, 350 - 325 million years ago. Nearly all the county has limestone near the surface, which was laid down in a shallow tropical sea which covered Ireland during this period. This limestone occurs in thick beds that are continuous over a large area. In the uplands around Lough Allen on the north-eastern boundary of the county, younger Carboniferous rocks are present. These comprise mainly shales and sandstones with occasional beds of coal, and some ironstone nodules.

Glacial deposits overlay the limestone in some areas, but it is generally a thin layer. Parts of Roscommon are now known to have karstic features such as swallow holes and caves in

thelimestone, where water mostly drains underground. Turloughs in particular are common in County Roscommon and are of major ecological importance, with priority status under the EU Habitats Directive.

Eskers are plentiful in the southeast part of the county. Eskers are conspicuous ridges of gravel deposited by rivers flowing beneath ice sheets during the last ice age, and were left as sinuous ridges once the ice had melted. Many of these ridges have been subject to gravel extraction by small quarries. Drumlins occur in the north east of the county, north of Strokestown, and run in an east-west direction.

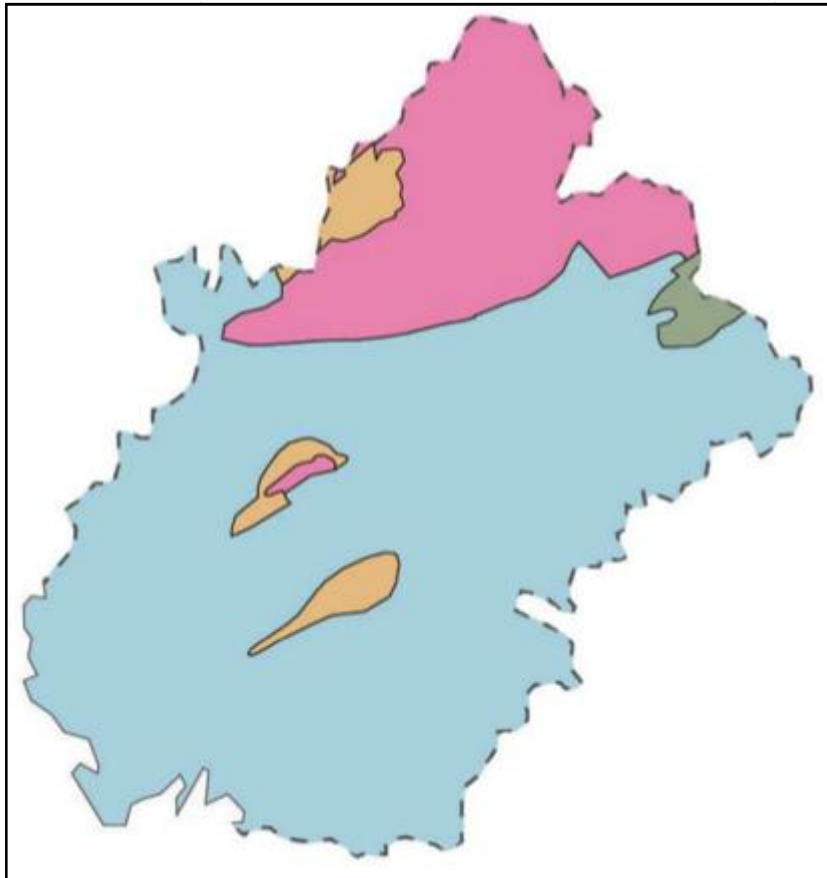

Figure 0-5: Simplified geological map of County Longford (reproduced from <http://geoschol.com/>).

(Pink: Ordovician; Grey: Ordovician & Silurian; Beige: Devonian sandstones and conglomerates; Light Blue: Lower Carboniferous limestone).

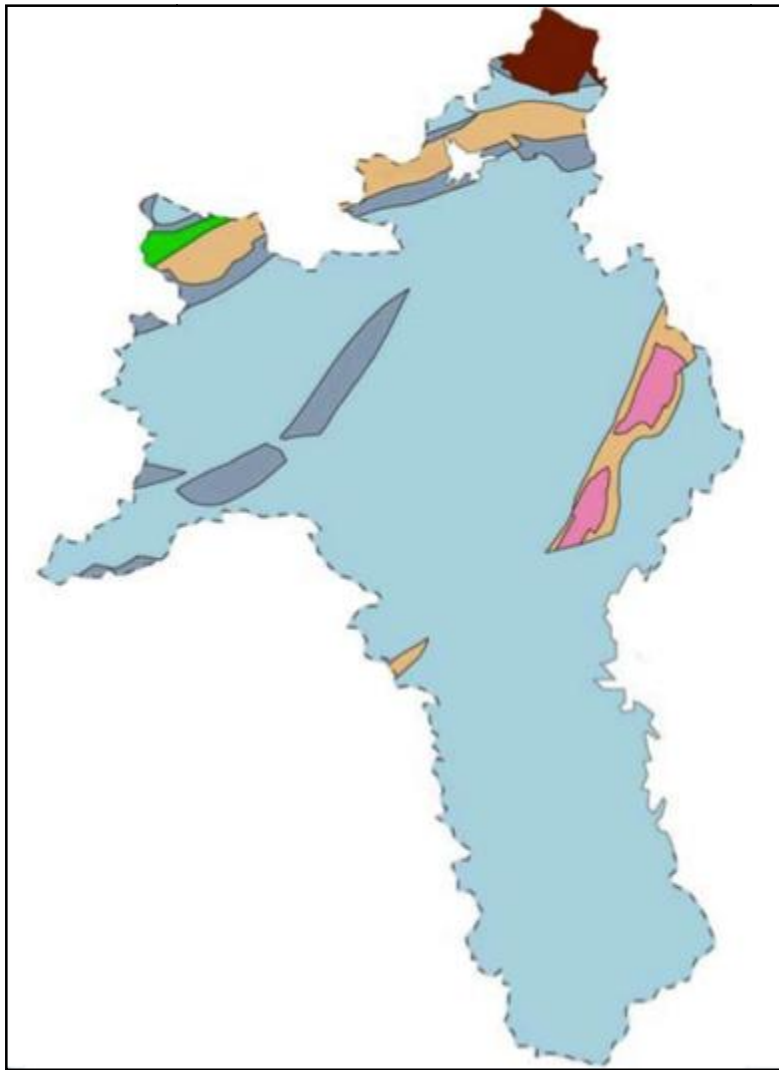

Figure 0-6: Simplified geological map of County Roscommon (reproduced from <http://geoschol.com/>).

(Pink: Ordovician; Green: Silurian; Beige: Devonian sandstones and conglomerates; Dark Blue: Lower Carboniferous sandstones; Light Blue: Lower Carboniferous limestone; Brown: Upper Carboniferous shales).

1.7.2 Sub-soils

The various sub-soils that were used to indicate potential wetland areas during the GIS analysis of the county's wetland resource are presented in Table 3-2 (as mapped by Meehan 2004). A map showing the full extent of these sub-soil types (full extent of potential wetland) for Longford is presented in Figure 0-7. The extent of these subsoils in County Roscommon can be seen in Figure 0-7.

Table 3-2 The sub-soil types used to identify potential wetlands in Counties Longford and Roscommon (from Teagasc Parent Material map (Meehan 2004)).

| Sub-soil type | Code | Likely wetland type (Fossitt) |
|--|-------|-------------------------------|
| Mineral alluvium | A | GM1 |
| Cutaway (Basin & Blanket Peats) ¹ | Cut | PB1/PB4/FS1/PF2/PF3 |
| Blanket Peat | BktPt | PB3/PB4/HH3 |
| Basin Peat (Fen Peat) | FenPt | PF1/PF2/PF3 |
| Lacustrine | L | GM1/FS1/FS2/FP1/FP2/PF1/PF2 |
| Clayey | Lc | GM1 |
| Marl | Mrl | PB4 / PB1 |
| Lake (including reservoirs) | Water | FL |

¹This category also includes remnant areas of intact raised bog in both counties.

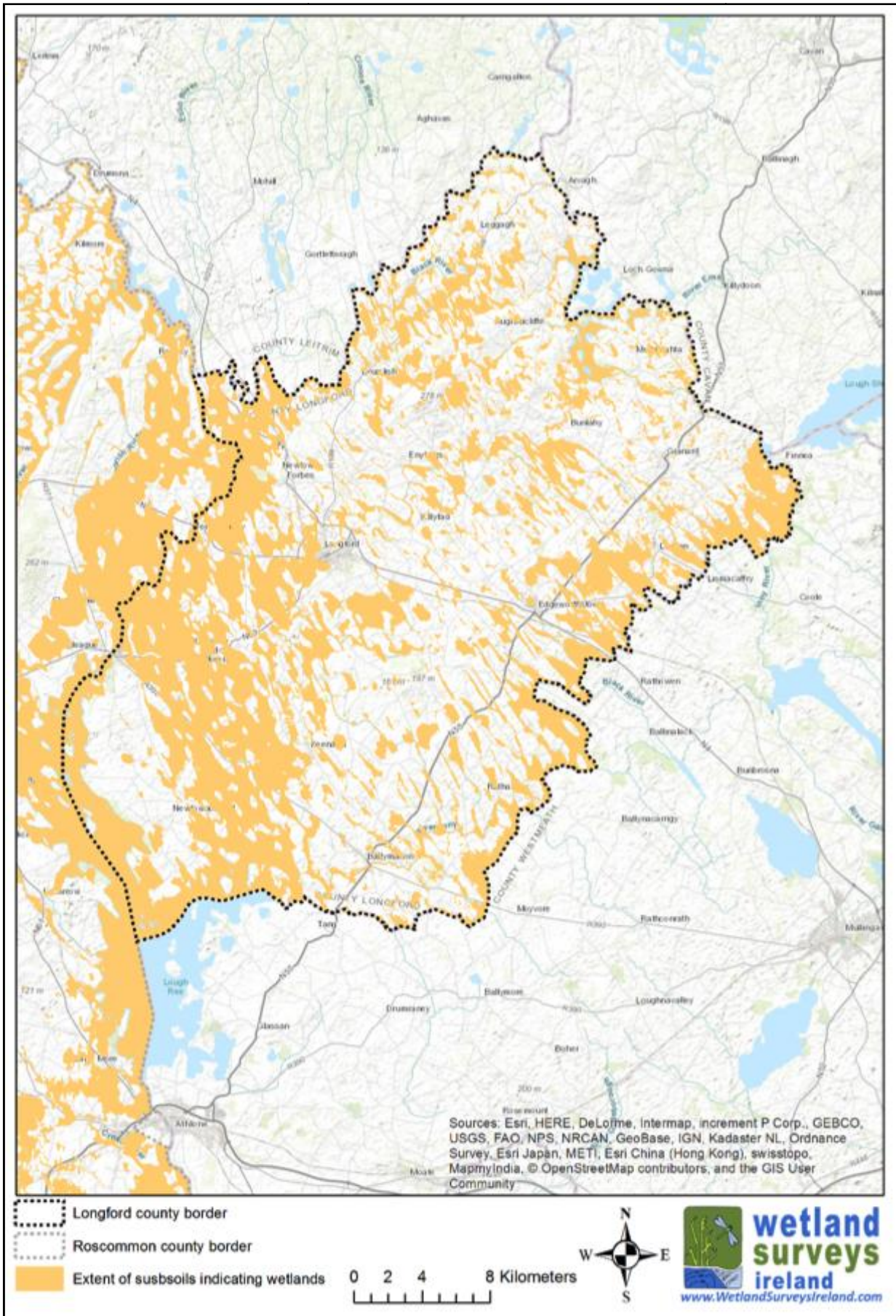

Figure 0-7:Sub-soil (parent material) map of CountyLongford. *Source: Teagasc subsoil (or parent material) map (Meehan 2004).*

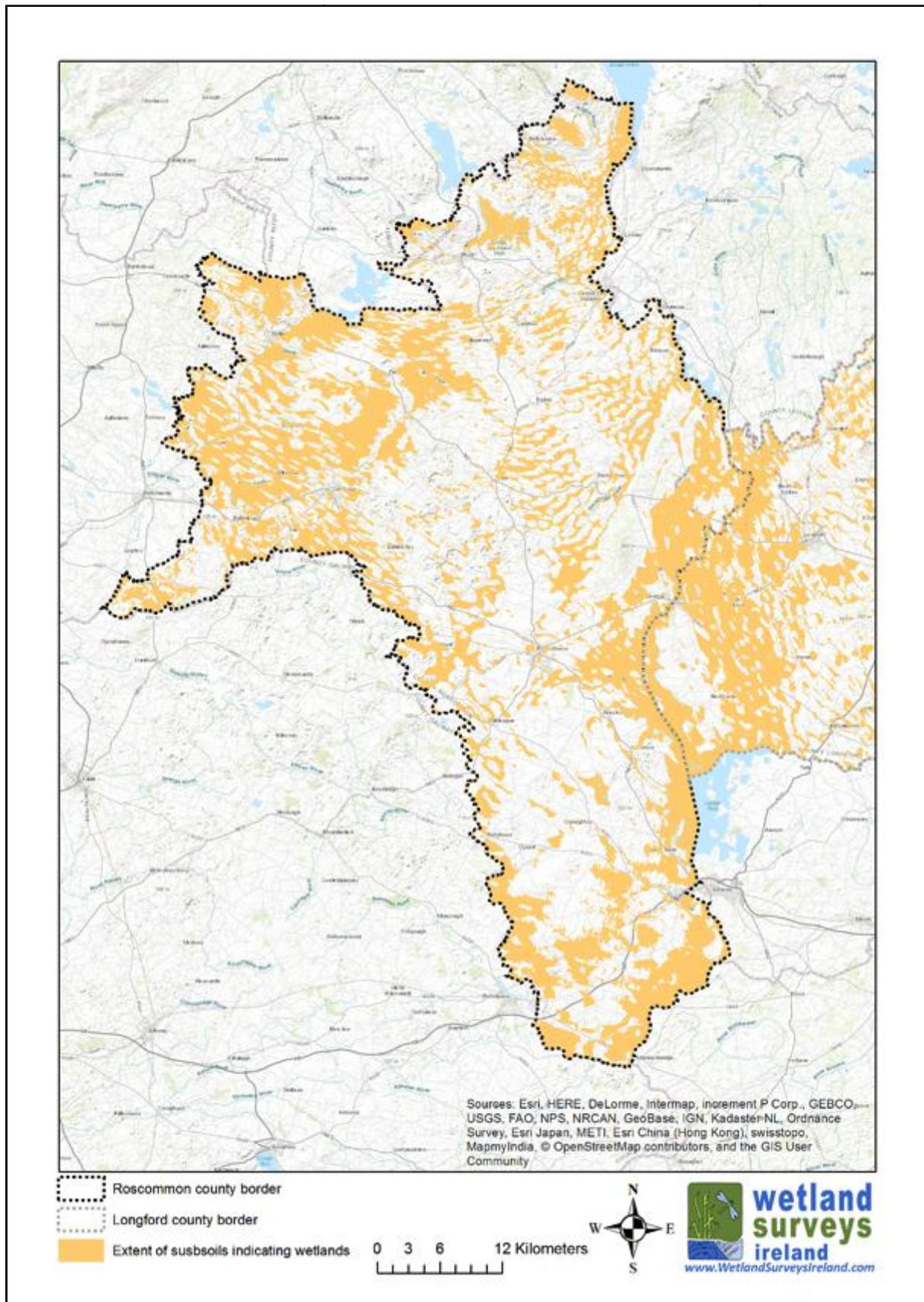

Figure 0-8: Sub-soil (parent material) map of County Roscommon. Source: Teagasc subsoil (or parent material) map (Meehan 2004).

1.8 Wetland Habitats in Counties Longford & Roscommon

Counties Longford and Roscommon contain a wide range of wetlands of international and national importance. Due to the topography, hydrology, climate and soils present it has wetland habitats ranging from raised bogs, fens, marshes, large riverine systems, a variety of lake types, wet woodlands, and many more.

The LFROWS 2017 set out to map the distribution and extent of all known and potential wetland areas in counties Longford and Roscommon. This is the first such inventory of wetland sites in these counties.

This section provides a brief description and illustration of the main freshwater wetland habitat types likely to occur in the wetland sites in Longford and Roscommon as defined by the Heritage Council habitat classification system (Fossitt 2000)¹, together with examples of where they have been reported in either county. An indication is also provided of the main threats faced nationally by those wetlands habitats deemed to be of high conservation importance, based mainly on the National Parks and Wildlife Service (NPWS) report entitled 'The Status of EU Protected Habitats and Species in Ireland' (NPWS 2013). Further details on the habitat characteristics together with their relationship to habitats listed on the EU Annex I Habitats Directive habitats is presented in Fossitt (2000).

The Heritage Council Guide to Habitats in Ireland (Fossitt 2000) sets out a standard hierarchical scheme for the identification of habitats in Ireland. It provides a practical tool to allow identification and recording of habitat types. The guide lists the main terrestrial wetland and wetland related habitats in Ireland under the main level 1 categories of freshwater, grassland and marsh, heath and dense bracken, peatlands, woodland and scrub, and coastal. Table 3-3 lists the principal wetland habitat types likely to occur in the wetland sites identified during the LFROWS 2017. The level 1 wetland habitat categories are further divided to level 2 and subsequently level 3 as shown in Table 3-3. These levels provide progressively more detail of the specific wetland habitat(s) recognised.

Recent targeted national surveys commissioned by the NPWS are improving our knowledge of the extent of particular habitats in both Longford and Roscommon (Perrin *et al.* 2008; O'Neill *et al.* 2013; O'Neil and Martin 2015; and NPWS 2013). Similarly, a number of biodiversity initiatives promoted by Longford and Roscommon County Councils, the Heritage Council, and local interest groups are also adding to our knowledge of the natural history of the county (e.g. Browne Dunne Roche 2002; Kearney 2010; Roscommon County Council 2012; Foulkes and Murray 2005; Foulkes 2006, Minerex 2006). However, to date there has been no systematic survey of many wetland types such as fens and marshes in either county.

Table 3-3: Wetland habitat types (Fossitt 2000) recorded as part of the Counties Longford and Roscommon Wetland Study project 2017.

| Fossitt Level 1 Habitat Code and Name | Fossitt Level 2 Habitat Code and Name | Fossitt Level 3 Habitat Code and Name |
|--|--|--|
| F Freshwater | FL Lakes and Ponds | FL1 Dystrophic lakes * |
| | | FL2 Acid oligotrophic lakes * |
| | | FL3 Limestone/marl lakes* |
| | | FL4 Mesotrophic lakes |
| | | FL5 Eutrophic lakes * |
| | | FL6 Turloughs ** |
| | | FL7 Reservoirs |
| | | FL8 Other artificial lakes and ponds |
| | FW Watercourses | FW1 Eroding/upland rivers * |
| | | FW2 Depositing/lowland rivers * |
| | | FW3 Canals |
| | | FW4 Drainage ditches |
| | FP Springs | FP1 Calcareous springs ** |
| | | FP2 Non-Calcareous springs |
| | FS Swamps | FS1 Reed and large sedge swamps |
| | | FS2 Tall herb swamps * |
| G Grassland and Marsh | GS Semi-natural grassland | GS4 Wet grassland * |
| | GM Freshwater marsh | GM1 Marsh * |
| H Heath & dense bracken | HH Heath | HH3 Wet heath * |
| P Peatlands | PB Bogs | PB1 Raised bogs ** |
| | | PB2 Upland blanket bog ** |
| | | PB3 Lowland blanket bog ** |
| | | PB4 Cutover bog* |
| | | PB5 Eroding blanket bog |
| | PF Fens and Flushes | PF1 Rich fen and flush ** |
| | | PF2 Poor fen and flush |
| | | PF3 Transition mire and quaking bog * |
| W Woodland and scrub | WN Semi-natural woodland | WN4 Wet pedunculate oak-ash woodland ** |
| | | WN5 Riparian woodland |
| | | WN6 Wet willow-alder-ash woodland |
| | | WN7 Bog woodland ** |
| | WS Scrub/transitional woodland | WS1 Scrub * |

Note: Level 3 Fossitt habitats with an equivalent habitat under Annex I of the EU Habitats Directive are marked with an *, while **priority** habitats under the EU Habitats Directive are marked with **.

FL1 - Dystrophic lakes

Natural dystrophic lakes and ponds are an Annex I habitat (3160) under the EU Habitats Directive.

Natural lakes and ponds that are highly acidic (pH range 3.5-5.5), base-poor and low in nutrients, and where the water is brown in colour owing to inputs of humic and other acids from peat.

They are usually associated with blanket bogs, mainly the lowland type, raised bogs, cutover bogs and wet heathland areas and are characterised by peaty rather than

rocky margins and substrata. The transition from bog to open water is often abrupt. These lakes are important habitats for insect life.

The principal threats to natural dystrophic lakes and ponds are peat cutting, overgrazing and afforestation of peatland habitats.

This habitat is present throughout the bogland areas of the county such as Kilonan Mountain Bog NHA and raised bogs such as Derreenasooiin Co. Roscommon (illustrated).

FL 3 - Limestone and marl lakes

Annex I habitat (3140) under the EU Habitats Directive. Hard water lakes and ponds of limestone areas that are base-rich and poor to moderately rich in nutrients (oligo- to mesotrophic).

The water is typically clear and the lake sediment usually has a high proportion of marl, a white clay precipitate of calcium carbonate. Marl-forming Stoneworts (*Chara* spp.) are often abundant and may form dense carpets in unpolluted waters. Various-leaved Pondweed (*Potamogeton gramineus*) is also characteristic. These lakes are

frequently fringed by alkaline fen and flush vegetation. These lakes are important habitats for insect and birds.

Hard water lakes are often shallow and have a natural high capacity to buffer the effects of enrichment from phosphorus. However, build up of phosphorus in the sediment of these lakes can lead to rapid shifts in ecosystem quality. There is a continued threat from nutrient enrichment in these lowland lakes arising from intensification of agriculture and urban developments.

This habitat type occurs at Errit Lough, County Roscommon.

FL4 - Mesotrophic lakes



Lakes and ponds that are moderately rich in nutrients, and where the water is sometimes discoloured by algae. Characteristic aquatic plants include White Water-lily (*Nymphaea alba*), Yellow Water-lily (*Nuphar lutea*), and a large number of Pondweeds, Stoneworts (*Chara* spp.) may also be present. The fringing and aquatic plant communities are typically more lush than those associated with oligotrophic lakes.

for insect and birds.

These lakes are important habitats

The principal threats to mesotrophic lakes include nutrient enrichment arising from agricultural practices such as overgrazing and excessive fertilisation, as well as afforestation, and waste water from housing developments in rural areas. Lakes may also be negatively affected by the introduction of invasive alien species, and their utilization for an increasing number of sport and leisure activities.

Lough Ree, the second largest lake on the Shonnon system in Counties Longford and Roscommon is a fine example of a mesotrophic lake (illustrated).

FL5 - Eutrophic lakes



Natural Eutrophic lakes are an Annex I habitat (3150) under the EU Habitats Directive.

Eutrophic lakes and ponds that are high in nutrients and base-rich and the water is usually discoloured or turbid, often grey to green in colour, from the abundant algae and suspended matter present.

Some water bodies are naturally eutrophic but most Irish lakes are eutrophic as a result of enrichment and high levels of nutrients entering the water.

Characteristic aquatic plants of eutrophic lakes and ponds include Duckweeds (*Lemna* spp.), Pondweeds (*Potamogeton* spp.) and Spiked Water-milfoil (*Myriophyllum spicatum*). Submerged aquatics are usually rare or are restricted to shallow waters owing to poor light penetration. Reed beds on sheltered shores and dense stands of fringing vegetation are characteristic of eutrophic

lakes and ponds. The main threat to this lake type is further nutrient enrichment caused by human activities.

Lough Gowna in Co. Longford (illustrated), is an example of a moderately eutrophic lake (EPA 2017).

FL6 - Turloughs



Turloughs are a priority habitat under the EU Habitats Directive.

Turloughs are seasonal lakes that occupy basins or depressions in limestone areas, and where water levels fluctuate markedly during

the year. They are virtually unique to Ireland and are present in high numbers in counties Roscommon, Clare and Galway.

The general pattern of turloughs is to flood in winter and dry out in summer, but there may be other sporadic rises in response to periods of high rainfall. Turloughs normally fill through underground passages and sinkholes in the limestone, but some also have inflowing rivers or streams. Some turlough basins retain standing water in channels, pools or small lakes when flooding subsides. All areas within the normal limit of flooding are considered as part of the turlough habitat. The presence of the distinctive dark moss, *Cinclidotus fontinaloides*, on stone walls or rocks can help to establish the flooding level within a turlough.

Soils of turlough basins can include marls, peat, clays or loams. Large boulders or exposures of bedrock may also be present. Nutrient enrichment and inappropriate grazing regimes are the main threats to turlough habitats in Ireland.

County Roscommon has numerous turloughs within the county and together with sites in Galway, Clare and Sligo forms the centre of distribution for this important habitat type in Ireland. The photograph shows Lisduff Turlough, Co. Roscommon. Turloughs also occur numerous in County Longford, although less frequently.

FL8 - Other artificial lakes and ponds



This category includes farm ponds, artificial or ornamental bodies of standing water that may be found in parks, demesnes, gardens or golf courses as well as flooded quarries, tailings ponds and water treatment plants (with open water). The nutrient status of these artificial water bodies is variable and may be high as in the case of hypertrophic lakes in urban parks.

These water bodies are often important habitats for invertebrates and amphibians as they represent a more 'natural' habitat within otherwise highly managed environments. They may also have a high educational value in urban areas as a first contact point for people with a wetland habitat and its wildlife. The main threats faced by such habitats include water pollution, habitat destruction caused by changes in farming practice or abandonment and infill by encroaching vegetation.

An example of this habitat can be seen at Corlea in Co. Longford, where a series of artificial ponds were created to keep the bog containing the Iron Age trackway wet (illustrated).

FW1 - Eroding/upland rivers



The EU Annex I habitats Floating river vegetation (3260) or *Chenopodium rubri* (3270) may correspond with this habitat type.

Natural watercourses, or sections of these, that are actively eroding, unstable and where there is little or no deposition of fine sediment. Eroding conditions are typically associated with the upland parts of river systems where gradients are often steep, and water flow is fast and turbulent. For some rivers on the seaward side of coastal mountains, particularly in the west of Ireland, eroding conditions persist to sea level because of

comparatively steep gradients over short distances, and high rainfall. Small sections of other lowland rivers may also be eroding where there are waterfalls, rapids or weirs. The beds of eroding/upland rivers are characterised by exposed bedrock and loose rock. Pebbles, gravel and coarse sand may accumulate in places, but finer sediments are rarely deposited. These rivers vary in size but are usually smaller and shallower than depositing/lowland rivers.

The unstable rocky channels of eroding/upland rivers usually support little vegetation cover. Submerged rocks and boulders may be colonised by aquatic mosses. Exposed rocks and wet

shaded banks may also support extensive cover of lichens and liverworts. Higher plants are generally rare or absent except in places where fine sediments are trapped.

Pressures from eutrophication, overgrazing, excessive fertilisation, afforestation and the introduction of invasive alien species are the main threat to this habitat. Almost two thirds of the rivers assessed by the Environmental Protection Agency (EPA) are at risk of failing to meet their environmental objectives.

This habitat is rare throughout Counties Longford and Roscommon due to the absence of significant upland areas in the two counties.

FW2 - Depositing/lowland rivers



The EU Annex I habitats Floating river vegetation (3260) or *Chenopodium rubri* (3270) may correspond with this habitat type.

Watercourses, or sections of these, where fine sediments are deposited on the river bed. Depositing conditions are typical of

lowland areas where gradients are low and water flow is slow and sluggish. These rivers vary in size but are usually larger and deeper than those above. In a natural state these rivers erode their banks and meander across floodplains.

Plant and animal communities are influenced by numerous factors including substratum type, water force, nutrient status, water quality, channel size, water depth, human impact, disturbance and shade. The substratum of depositing/lowland rivers comprises mainly fine alluvial or peaty sediments. Vegetation may include floating and submerged aquatics, with fringing emergents in shallow water or overgrowing the banks.

Due to their location in lowland areas, where agricultural activities are prevalent and with increased population pressures, most of these rivers have been modified to some extent to control water flow, facilitate navigation or prevent flooding and erosion. Canalised or walled sections of rivers, dredged or deepened sections, and artificial earth banks may occur. These activities all alter the natural river bank and adjacent vegetation occurring along such rivers.

The principal threats to these rivers include nutrient enrichment arising from agricultural practices, human developments along river banks and the introduction of invasive alien species, and utilization for sport and leisure activities.

Numerous examples of this habitat occur in counties Longford and Roscommon. The River Suck in Co. Roscommon (illustrated) fits into this category.

FW3 – Canals



Canals are artificial linear bodies of water that were originally constructed for the purpose of navigation. They typically lack strong currents and any significant channel or bank erosion. This means that canals tend to have closer affinities with ponds than rivers. They are readily colonised by aquatic plants and frequently support floating, submerged or emergent vegetation.

Locks that are used to control water levels are considered as part of the canal habitat. Canals are important habitats for fish, insect and bird life.

All canals require management and maintenance to keep them open and operational. Where canals are abandoned they rapidly become choked with aquatic vegetation. An example of this habitat in Co. Longford is the Royal Canal (illustrated).

FW4 - Drainage ditches



These are linear water bodies or wet channels that are entirely artificial in origin, and some sections of natural watercourses that have been excavated or modified to enhance drainage and control the flow of water. Drainage ditches may be intimately associated with a range of other wetland types, including wet grassland, and modified marsh, bog and fen habitats.

Drainage ditches are generally not used for navigation and are typically narrower than canals. Drainage ditches either contain water (flowing or stagnant) or are wet enough to support wetland

vegetation. Water levels are also likely to undergo seasonal fluctuations.

Drainage ditches must be maintained and cleared in order to keep them open. Those that are overgrown with vegetation are likely to be cleared intermittently.

This is a common habitat type throughout Counties Longford and Roscommon, examples of the habitat can be seen at most wetland sites in the county (Illustrated: drainage ditch at Castlesampson Bog, Co. Roscommon).

FS1 - Reed and large sedge swamps



Swamps are commonly found around lakes, on slow flowing river banks and estuaries.

They are usually species-poor stands of vegetation that are dominated by reeds and other large grasses or large, tussock-forming sedges. Most reed and large sedge swamps are overwhelmingly dominated by one or a small number of species, as in the case of reed beds. Stands of vegetation can range from very dense to open. Unlike tall-herb swamps below, in reed and large

sedge swamp the broad-leaved herb component is a minor element in the vegetation.

Swamps support a number of EU protected species including Otter, Sedge Warbler, Water Rail, Moorhen and other water fowl.

The principal threats to this habitat include nutrient enrichment and damage arising from agricultural practices (overgrazing, mowing and drainage), human developments around lakes and utilisation of lakes for increased sport and leisure activities.

Examples of this habitat are common on lakes and lowland rivers throughout Counties Longford and Roscommon.

GS4 - Wet grassland



Better examples of the habitat may correspond with *Molinia* meadows on calcareous, peaty or clayey-silt-laden soils are Annex I habitat (6410) under the EU Habitats Directive.

Rushy fields or wet grassland can be found on flat or sloping ground in upland and lowland areas. It occurs on wet or waterlogged mineral or organic soils that are poorly-drained or, in some cases, subjected to seasonal or periodic flooding. On sloping ground, wet grassland is mainly confined to clay-rich gleys and loams, or

peaty soils that are wet but not waterlogged. Wet grassland occurs on areas of poorly-drained farmland that have not recently been improved, seasonally flooded alluvial grasslands such as the River Shannon callows, and wet grasslands of turlough basins.

Agricultural intensification over the past century, drainage, increased fertilisation and more recently, abandonment of pastoral systems, which contributes to rank vegetation and scrub encroachment, all lead to the loss of some typical flora and to a reduction in the area of the habitat nationally.

This habitat type is common throughout Counties Longford and Roscommon, and can be seen in

agricultural areas with impeded drainage.

GM1 - Marsh



May correspond with Annex I habitat 'hydrophilous tall herb swamps (6430)' under the EU Habitats Directive.

Marsh is found on level ground near slow-flowing river banks, lake shores, and in other places where mineral or shallow peaty soils are waterlogged, and where the water table is close to ground level for most of the year.

Unlike swamps, standing water is not a characteristic feature except, perhaps, during very wet periods or in winter months.

Marshes tend to be comparatively species-rich especially with herbs. It can be an ideal breeding ground for waders such as Snipe.

The main threats to this habitat include the spread of invasive species, arterial drainage and agricultural improvement at the edge of rivers and lakes.

Marsh areas are likely to be common throughout counties Longford and Roscommon.

HH3 - Wet Heath



Annex I habitat (4010) under the EU Habitats Directive. Wet heaths include vegetation with at least 25% cover of dwarf shrubs such as Ling Heather, on peaty soils and shallow wet peats that typically have an average depth of 15-50 cm (where deeper peat deposits occur the habitat is usually classified as bog). Wet heath can occur in upland and lowland areas and is widespread on the lower slopes of hills and mountains that are either too dry or too steep for deep peat accumulation.

Wet heath can grade into, or form intimate mosaics with upland blanket bog, or lowland

blanket bog with minor changes in slope and topography. Wet heath is typically dominated by Ling Heather (*Calluna vulgaris*) and Cross-leaved Heath (*Erica tetralix*), or by Purple Moor-grass (*Molinia caerulea*) and/or Sedges. Moss and Lichen cover may be high in areas of undamaged wet heath. Wet heaths and adjacent blanket bog areas support a number of EU protected species including Red Grouse, Curlew, Golden Plover and Hen Harrier.

Reclamation, afforestation and burning have resulted in extensive loss of wet heath. Overstocking of land with sheep has also degraded large areas of the habitat, especially in western regions, through overgrazing and trampling. This has depleted heather and other plant cover and allowed invasion by non-heath species, or exposure of peat to severe erosion.

This habitat is only known for the upland areas in the north-western part of County Roscommon.

PB1 - Raised bogs



Priority habitat (7110) and Annex I habitat (7120 & 7150) under the EU Habitats Directive.

Raised bogs are accumulations of deep acid peat (3-12 m) that originated in shallow lake basins or topographic depressions at the end of the last glaciation 10,000 years ago. The name is derived from the elevated surface, or dome, that develops as raised bogs grow upwards from the surface accumulating organic material; the domed effect is often exaggerated when the margins of a bog are damaged by turf cutting or drainage,

and are drying out.

The surface of a relatively intact raised bog is typically wet, acid and deficient in plant nutrients (as bogs receive most of nutrients through rainfall), and supports specialised plant communities that are low in overall diversity. The vegetation is open and colourful *Sphagnum* mosses dominate the ground layer. Raised bogs are most abundant in the lowlands of central and mid-west Ireland.

Intact actively growing raised bog is extremely rare, having decreased in area by over 35% in the last 10 years. Ongoing deterioration of the hydrological conditions of raised bogs at current rates caused by peat cutting, drainage, forestry and burning severely threatens the viability of the habitat at most locations in Ireland.

Excellent examples occur on a number of raised bog sites in both Longford and Roscommon. The photograph shows active raised bog habitat at Castlesampson Bog, Co. Roscommon.

PB4 - Cutover bog

Depressions on peat substrates (found within cutover bog areas) are an Annex I habitat (7150) under the EU Habitats Directive that can occur in areas of cutover bog.

Cutover bog is a variable habitat, or complex of habitats, that can include mosaics of bare peat and re-vegetated areas with woodland, scrub, heath, fen and flush or grassland communities. It occurs where part or all of the original peat has been removed through turf cutting, by the traditional hand method or mechanically, for

either domestic or commercial purposes.

The nature of the recolonising vegetation depends on numerous factors including the frequency and extent of disturbance, hydrology, the depth of peat remaining, and the nature and soil chemistry of the peat and the underlying rock or soil. Standing water is usually present in drains, pools or excavated hollows. Some large areas of cutover bog have been reclaimed as farmland or planted with trees, particularly conifers.

The full extent of cutover may be difficult to establish as it frequently grades into other marginal habitats or farmland.

The habitat is widespread surrounding industrially and traditionally cutover raised bogs in Counties Longford and Roscommon. Examples of the habitat occur Rooskagh Bog, Co. Roscommon (illustrated).

PF1 - Rich fen and flush

Alkaline (rich) fen is an Annex I habitat (7230) under the EU Habitats Directive. Saw sedge (*Cladium mariscus*) fen, a particular type of rich fen, is a priority habitat (7210) under the EU Habitats Directive.

Rich fen and flush are peat forming wetlands that receive mineral nutrients from sources other than rainfall, usually groundwater or flowing surface waters that are at least mildly base-rich or calcareous, and are usually found over areas of limestone bedrock. The substratum is

waterlogged peat and this usually has a high mineral content.

Fens differ from bogs because they are less acidic and have relatively higher mineral levels. They are therefore able to support a much more diverse plant and animal community.

They occur in a variety of situations including valleys or depressions, valley head fens, within transition mire and tall reed beds, on the landward side of hard-water oligotrophic lakeshore communities, calcium-rich flush areas in blanket bogs, dune slack areas, fens adjacent to raised and blanket bogs, in turlough sites, depressions in limestone pavement and wet hollows in machair, and spring fed habitats including cliffs, and even saltmarsh.

Alkaline fen may also occur as a secondary regenerating habitat on mined out bog sites which have been excavated to the fen peat layer.

Vegetation is typically dominated by Black Bog-rush (*Schoenus nigricans*) and/or small to medium Sedges (grass like plants). Rich fen and flush can be important for orchids. A well-developed layer of brown moss is also characteristic. Rich fen are also important habitats insects and for a number of rare snail species.

Like most peatland types in Ireland, fens have declined in extent mostly as a result of activities such as peat mining, agricultural drainage, infilling, and fertiliser pollution and eutrophication. Only limited measures have been introduced to address these damaging activities, which are likely to have increased in severity since the 1990's.

The habitat occurs frequently in Counties Longford and Roscommon often associated with floodplain or cutover bog situations. Rich fen habitats occur at Lough Gara in Roscommon and around the shores of Lough Ree in both counties.

PF2 - Poor fen and flush



Poor fen and flushes include peat-forming communities that are fed by groundwater or flowing surface waters that are acid. In most cases the substratum is acid peat which has a higher nutrient status than that of surrounding acid bogs. The vegetation of poor fens and flushes is typically dominated by sedges and extensive carpets of mosses, in particular, *Sphagnum* moss.

Poor fens occur in a variety of situations including areas flushed by moving water in upland and lowland blanket bogs, flushed depressions in grassland areas, cutover bogs and wet heath areas. Like most peatland types in Ireland, poor fens have declined in extent mostly as a result of activities such as peat cutting and mining, afforestation, agricultural drainage, infilling, and fertiliser pollution and eutrophication.

The habitat is commonly associated with the wetter areas on cutaway raised bog and upland bogs in Counties Longford and Roscommon, such as Kilonan Mountain Bog NHA, Co. Roscommon (illustrated).

PF3 - Transition mire & quaking bog

Annex I habitat (7140) under the EU Habitats Directive. Transition mires and quaking bogs are peat-forming communities developed at the surface of waters with little or moderate amounts of nutrients, with characteristics intermediate between rich (alkaline) and poor (acidic) fen types. For this reason, they are considered as a separate habitat but they may occur within, or on the fringes of other peat-forming systems.

They present a large and diverse range of plant communities. In large peaty systems, the most prominent communities are swaying swards, floating carpets or quaking mires formed by medium-sized or small Sedges, associated with Sphagnum or brown mosses.

Transition mires and quaking bogs are usually associated with the wettest parts of a bog or fen and can be found in wet hollows, infilling depressions, or at the transition to areas of open water. The vegetation frequently forms a floating mat or surface scraw over saturated, spongy or quaking peat. Standing water may occur in pools or along seepage zones. The vegetation typically comprises species that are characteristic of bog, fen and open water habitats.

In some cases the mire occupies a physically transitional location between bog and fen vegetation, for example on the margin of a raised bog, or may be associated with valleys or basins.

The habitat is occasional in Counties Longford and Roscommon on former cutover bogs and on the margins of many small lakes, such as at Derrinea Bog, Co. Roscommon and Derry Lough pNHA in Co. Longford.

WN4 - Wet pedunculate oak-ash woodland

Priority habitat (91E0) under the EU Habitats Directive.

This type of woodland is associated with areas that are flooded or waterlogged in winter but which dry out in summer. It occurs on periodically-flooded alluvial sites that are well above the limits of regular inundation, and on drumlins and other sites with heavy, poorly-drained clay soils that are subject to waterlogging.

The woodland is dominated by Pedunculate Oak (*Quercus robur*) and/or Ash (*Fraxinus excelsior*), with other common components including Alder (*Alnus glutinosa*), Willows (*Salix* spp.) can be locally abundant.

When flooding subsides in alluvial sites, exposed channels and depressions may remain wet or waterlogged.

The area of alluvial forests has declined in Ireland and this, taken together with their fragmented nature, abundance of alien invasive species and sub-optimal grazing regimes and drainage continues to threaten the habitat. This habitat is uncommon in the counties Longford and Roscommon, but has been reported from Kiltyreher Wet woodland in Co. Longford.

WN5 - Riparian woodland

This can correspond to priority habitat (91E0) under the EU Habitats Directive.

Riparian woodlands are wet woodland habitats of river margins (gallery woodland) and low islands that are subject to frequent flooding, or where water levels fluctuate as a result of tidal movement (in the lower reaches of rivers).

Riparian woodland is dominated by stands of Willows that may include native and non-native species. Alder (*Alnus glutinosa*) is occasional. Stands of Reed Canary-grass (*Phalaris arundinacea*) are common. Indian Balsam (*Impatiens glandulifera*), an introduced species, is locally abundant. These woodlands often reveal an accumulation of river borne debris, including dead vegetation and plastic, when water levels are low. A fine coating of grey mud on vegetation and tree bases that are regularly submerged and immersed is also characteristic.

Their fragmented nature, abundance of alien invasive species and sub-optimal grazing regimes and drainage continues to threaten the habitat.

The habitat is rare in Counties Longford and Roscommon.

WN6 – Wet willow-alder-ash woodland

Some example of this habitat can correspond with priority habitat (91E0) under the EU Habitats Directive.

Includes woodlands of permanently waterlogged sites that are dominated by willows (*Salix* spp.), Alder (*Alnus glutinosa*) or Ash (*Fraxinus excelsior*), or by various combinations of some or all of these trees.

It includes woodlands of lake shores, stagnant waters and fens, known as carr, in addition to woodlands of spring-fed or flushed sites. Carr occurs on organic soils and fen peats that are subject to seasonal flooding but remain waterlogged even when flood waters recede.

As the area of fen has declined so has the area of wet woodland, mostly as a result of activities such as peat cutting and mining, conifer afforestation, agricultural drainage and reclamation, infilling, and fertiliser pollution from adjacent farmland. Although drainage of fens may in some cases have led to a local short term increase in the cover of wet woodland in some areas.

This is likely to be the most common wet woodland type in Counties Longford and Roscommon. Good examples of this habitat can be seen at many locations on the shores of Lough Ree, and the shores of many other lakes (Illustrated: Wet woodland fringe at Lough Duff, Co. Roscommon).

WN7 - Bog woodland

Priority habitat (91D0) under the EU Habitats Directive.

Woodlands found on intact ombrotrophic bogs (raised or blanket), bog margins and cutover bog. Bog woodland typically occurs on deep acid peat that is relatively well-drained in the upper layers and is commonly associated with former turf cutting activity or drainage or where internal raised bog drainage patterns allow the development of woodland stands (i.e. soak systems on bogs). It may also occur in areas of cutover bog where

most of the peat has been removed. Downy Birch (*Betula pubescens*) is the usual dominant and may form pure stands. Willows (*Salix* spp.) may also occur.

A characteristic feature is the ground cover of *Sphagnum* moss species which often form deep carpets, usually with *Polytrichum* mosses and occasional Lichens. Bog woodlands are closely associated with raised bogs, occurring either on intact bogs, on cutaway or on transition mires (transition between fen and bog). They are found mostly in the central and north midlands. Their total area is uncertain.

They are threatened by drainage, peat cutting, burning and development; although in the long term it is believed that they will expand as cutaway re-floods.

Drier (non-annex) examples of the habitat are frequent in Counties Longford and Roscommon, around the edges of raised bogs and on cutover bog abandoned for a long period. The Annex habitat Bog Woodland is rare in both counties with an example present on Clooneen Bog SAC, County Longford (illustrated).

WS1 - Scrub

Scrub dominated by Juniper can correspond to *Juniperus communis* formations on heaths or calcareous grassland are Annex I habitat (5130) under the EU Habitats Directive.

Found on a variety of habitat types, scrub includes areas that are dominated by at least 50% cover of shrubs (e.g. Gorse), stunted trees or brambles. The canopy height is generally less than 5 m, or 4 m in the case of wetland areas.

Scrub frequently develops as a precursor to woodland and is often found in inaccessible locations, or on abandoned or marginal farmland. In the absence of grazing and mowing, scrub can expand to replace grassland or heath vegetation. Trees are included as

components of scrub if their growth is stunted as a result of exposure, poor soils or water-logging. If tall trees are present, these should have a scattered distribution and should not form a distinct canopy.

This habitat is common on the edges / or invading the centre of many of the wetland sites particularly when impacted by drainage.

1.9 Protection of Wetlands in Longford & Roscommon

Due to their recognised ecological importance, a significant number of wetland sites in Counties Longford and Roscommon are offered legislative protection under various site conservation designations. The main nature conservation designations that afford protection to wetland sites in these counties are summarised below.

NP – National Park

National parks are defined as areas where one or several ecosystems are not materially altered by human exploitation and occupation; where plant and animal species, geomorphological sites and habitats are of special scientific, educational and recreational interest or which contain a natural landscape of great beauty (NPWS 2014).

There are no National Parks in Counties Longford and Roscommon.

NNR - National Nature Reserve

National Nature Reserve are areas set aside for their conservation value by the Minister for the Department of Environment, Heritage and Local Government. These sites are usually State owned, in cases where these areas are privately owned, land-owners enter into a management agreement with the National Parks and Wildlife Service.

There are no Nature Reserves in counties Longford or Roscommon.

SAC – Special Area of Conservation

Special Areas of Conservation (SACs) have been selected from the prime examples of wildlife conservation areas in Ireland. The legal basis from which selection is derived from the EU Habitats Directive (92/43/EEC of the 21st May 1992) (CEC 1992). SACs that are still undergoing the formal designation process are referred to as “candidate Special Areas of Conservation” or cSACs.

Actions that may affect the ecological integrity of sites are not to be permitted except in circumstances of overriding public interest or safety. Land-owners require permission from the Minister of the Environment to carry out certain ‘notifiable actions’ such as drainage or fertiliser application, depending on the habitats in question.

Carrowbehy / Caher Bog SAC is one of 32 wetland sites (main sites and sub-sites) located within areas designated as SACs in County Roscommon, while Clooneen Bog SAC is one of 13 wetland sites (main sites and sub-sites) designated as SACs in County Longford (see Appendix 3 for a list of these sites).

SPA - Special Protection Area

Special Protection Areas (SPAs) for Birds are areas which have been designated to ensure the conservation of certain categories of birds. Ireland is required to conserve the habitats of two

categories of wild birds under the European Birds Directive (Council Directive 79/409/EEC of the 2nd April 1979) (CEC 1979).

The NPWS are partly responsible together with national agencies and planning authorities for ensuring that such areas are protected from significant damage.

Lough Ree SAC SPA is one of 9 wetland sites (main sites and sub-sites) located within areas designated as SPAs in county Longford and one of 11 such sites in county Roscommon (see Appendix 3 for a list of these sites).

NHA – Natural Heritage Area

The basic designation for wildlife conservation is the Natural Heritage Area (NHA). This refers to an area considered important in a national context for the habitats present or which holds species of plants and animals whose habitat needs protection. Some of these sites are small, such as roosting areas for rare bats; others can be large such as a blanket bog complex or a sand dune system.

To date in Ireland, only raised bogs (75 sites) and blanket bogs (73 sites) have been formally designated as Natural Heritage Areas covering an area of ca 60,000 ha (NPWS 2014). Under the Wildlife Amendment Act (2000), NHAs are legally protected from damage from the date they are formally proposed for designation. The protection afforded to Natural Heritage Areas is similar to that afforded to Special Areas of Conservation as described above.

Kilronan Mountain Bog NHA is one of 12 wetland sites (main sites and sub-sites) located within areas designated as NHAs in County Roscommon, while Aghnamona Bog NHA is one of seven such wetland sites in county Longford (see Appendix 3 for a list of these sites). To date only raised bogs (currently under review – see DAHG 2014) and blanket bogs have been designated as NHAs.

pNHA - proposed Natural Heritage Areas

Proposed Natural Heritage Areas (pNHA) were published on a **non-statutory** basis in 1995, but have not since been statutorily proposed or designated. These sites are of significance for wildlife and habitats although a resurvey is urgently required to determine their current ecological value.

Nationally pNHAs cover approximately 65,000 ha and NPWS has indicated that designation will proceed on a phased basis over the coming years (NPWS 2014). Prior to statutory designation, pNHAs are subject to limited protection being considered in afforestation grants, REPS and recognition by planning authorities.

Within County Longford a total of 20 wetland sites (main sites and sub-sites) are listed as occurring within areas listed as pNHAs, while 24 wetland sites (main sites and sub-sites) are listed as occurring within areas listed as pNHAs in County Roscommon (see Appendix 3 for a list of these sites).

cNHA – candidate Natural Heritage Area

Candidate Natural Heritage Areas (cNHAs) is the name given to wildlife sites that are proposed by NPWS and by third parties for consideration as NHAs. Included within this category are the pNHAs

described above, together with newly discovered sites recommended for conservation by a variety of third parties. These sites are likely to be of importance for wildlife and habitats.

Prior to designation these sites will require further detailed survey and evaluation for their conservation value. If they are considered of national conservation value they may then enter the formal NHA designation process. The cNHA sites have no legal protection until they are taken up into the formal NHA designation process; unless they are also former pNHA (see above).

In County Longford three wetland sites (main sites and sub-sites) are listed as occurring within areas listed as cNHAs, while eight wetland sites are listed as occurring within cNHAs in County Roscommon (see Appendix 3 for a list of these sites).

Longford & Roscommon Wetland Study 2017

1.10 Introduction

The aim of the LFROWS 2017 project was to determine the location and approximate extent of wetlands in Counties Longford and Roscommon. The process of identifying wetlands involved a two phase approach as follows:

- I. a **desktop literature review** to identify all known wetlands in both counties (from published sources and known to groups and individuals) and gather background data on these sites (see Appendix 1); and
- II. a **desktop analysis of Aerial Photography and other GIS datasets** to identify and document potential wetlands which had not been previously reported.

Where data existed and for sites surveyed recently, the sites were ranked in terms of their conservation/ecological importance (see NRA Site Evaluation Criteria in Appendix 4) to assist Longford and Roscommon County Councils in their obligations to protect the most important wetlands within the county and to inform future conservation policies in relation to the wetland resources in these counties.

All survey data recorded during the 2017 project are held in the *LFWS and ROWS Site databases*, and associated *LFWS and ROWS GIS datasets* which should help guide spatial planning and development management by Longford and Roscommon County Councils.

1.11 Materials & Methods

As outlined above, the LFROWS 2017 comprised a comprehensive desktop study aimed at identifying the entire wetland resource of Counties Longford and Roscommon and documenting it in a *Site database* and associated GIS.

1.11.1 Longford and Roscommon Wetland Study 2017 - Desktop Study

The methodology employed during the course of the study is illustrated in Figure 0-1 below. The main stages involved were: data acquisition; design and set-up of *Site database* and *GIS datasets*; site identification and background research; data entry (and mapping) and data transfer between databases; data analysis and result presentation.

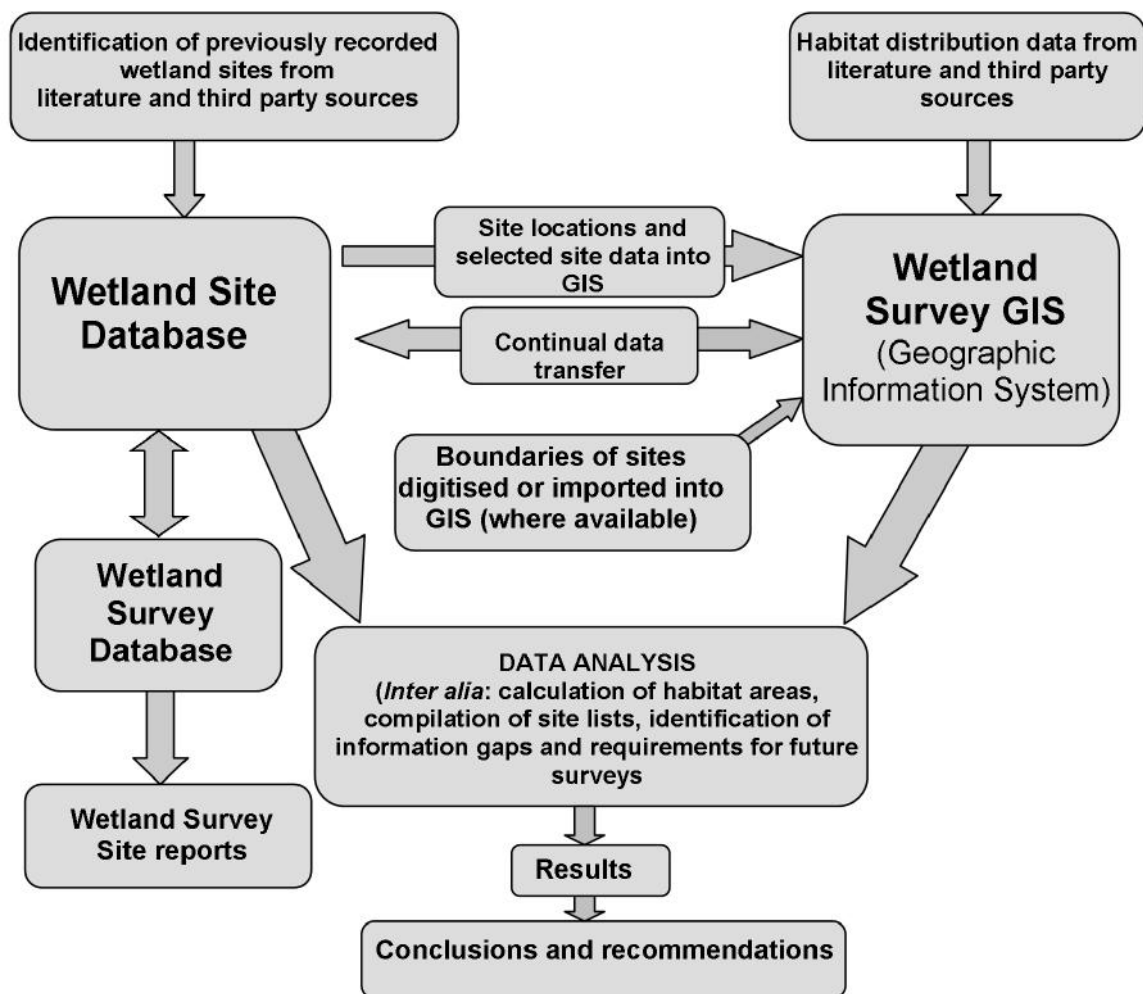

Figure 0-1: Flow chart illustrating the various steps undertaken during the course of the Longford and Roscommon Wetland Study (LFROWS) project 2017.

1.11.1.1 Data acquisition

The first stage of the LFROWS 2017 involved identifying potential wetland site data sources which included published literature, unpublished reports, scientific publications, digital data-sets, and information held by state agencies, and non-governmental organisations. Data sources that were consulted during the project are listed in Appendix 1.

The relevant data was held in a variety of formats including GIS datasets, habitat and site records in databases and spreadsheets, and in published reports, surveys and scientific publications.

1.11.1.2 LFWS and ROWS Site databases – structure and content

A *Site database* was created at the outset of this project for each county to hold and manage data on the wetland sites recorded during the study. The databases were created in Filemaker Pro Version 11.0 which runs on both PC and Mac platforms. Site information from the databases is readily exported to Microsoft Excel format.

In summary, the main core *Site database* holds information including: site name and code, site provenance, size (area in ha), third party site name and code, national grid reference, site conservation designations, habitat information on the specific wetland vegetation type(s) present (and extent where available), information on rare species of note, a list of published reports holding information on the site and the nature of same, and a site description.

This information is stored in the *Site database* within a series of database fields thus enabling searches, data-examination and creation of site lists during the data analysis stage of the study. An overview of the data fields and database structure used to record information in the *Site database* is provided in Appendix 2.

1.11.1.3 LFROWS Literature review – site identification

On project commencement an extensive literature review was carried out with the aim of identifying previously reported wetland sites throughout Counties Longford and Roscommon. During the data and literature review each new site found to contain, or believed to contain one or more of the 32 wetland habitat types being recorded in this study, was added to the *Site database*, or in some cases where a site record already existed additional site information was added. Basic site data (county, grid reference etc.) and data relating to the occurrence and extent of one or more of the wetland types was entered into the database for each new site added.

Where more than one individual site occurred within a larger NHA or SAC complex, a record was created for both the site complex (the main site) and the individual sub-sites within the main site (see Appendix 2 for further details).

Further information on the data recorded in the *Site database* is presented in Appendix 2.

1.11.1.4 LFWS and ROWS GIS datasets – structure and content

The *GIS Dataset* (created using ESRI ArcView 10.3 GIS software package) holds site related information on each polygon, point, or linear feature mapped. A detailed explanation of the various GIS files and associated attribute fields are presented in Appendix 2 and on the 'readme' file in the folder containing the GIS files on the report CD (see Appendix 5).

The shapefiles created during the project were converted into MapInfo format for use by Longford and Roscommon County Councils. Both ArcGIS and MapInfo versions of the final GIS files are included on the CD accompanying this report. A summary description of the various files that make up the GIS is presented below.

Two different GIS shapefiles relating to the distribution and extent of freshwater wetland habitats were produced for each county as summarised in Table 4-4 below. Further details of attributes and data associated with each of the GIS files are presented below.

A third party dataset available from the EPA is available to show the distribution of linear watercourses within the county. This dataset could be incorporated into further revisions to the

Longford or Roscommon Wetland Survey GIS to show the distribution of canals (FW5), upland rivers (FW1), and lowland rivers (FW2).

In addition, there are a range of other third party habitat datasets available that could be incorporated into the GIS to further inform the wetland resource in each county. Examples of these datasets include; Bord na Móna habitat mapping, Raised Bog Monitoring Project mapping (NPWS), Coillte biodiversity area mapping, National Survey of Native Woodlands, National Survey of Semi-natural Grasslands, and Roscommon Habitat mapping project (Kearney 2011).

Table 4-4 GIS files produced during the LFROWS 2017.

| File Name | Description |
|-----------------------------------|--|
| LFWS or ROWS 2017 Site Locations | This file shows point locations of all wetland sites identified during the 2017 study. |
| LFWS or ROWS 2017 Site Boundaries | This file shows the boundaries of a selection of sites identified during the study. This file requires updating with any future county wetland survey, as boundaries drawn are an estimate of site extent. |

1.11.1.5 LFROWS GIS - Site Identification

ArcView10.3 GIS software package on a Windows Operating System was used throughout the LFROWS 2017 for all mapping purposes. During the same period as the site database was being developed, GIS data-sources were incorporated into the two county GIS datasets. Following the acquisition of the relevant base-maps and aerial photography from Longford and Roscommon County Councils, other data-sets were added as they became available (see Appendix 1 for list of all GIS datasets used during the LFROWS). See Appendix 2 for further details of methodology employed in compiling the GIS.

The county was systematically surveyed on a 10km x 10km basis using the OS series of 6 Inch Maps in combination with colour aerial photography (Ordnance Survey of Ireland, 2005 series), the subsoils map, and other relevant GIS datasets. As new sites were identified, a new site record was created in the *Site Locations* (point) GIS file. An approximate boundary based on pre-existing designations or interpretation of aerial imagery was drawn for each site. Due to project constraints, habitat polygons were not drawn for wetland sites. Following this a site name was applied (usually the townland where site occurs), and grid co-ordinates recorded. This information was subsequently exported to the *Site database*.

In general, it is relatively straight-forward to identify wetlands from non-wetland habitats based on aerial photography in combination with six inch mapping, the parent material (sub-soil) dataset, and topographical mapping. Digitising was undertaken at a scale of 1:2000 and the feature being digitised either traced an underlying vector or followed the centre of the feature in the underlying raster (usually either aerial photography).

It is important to note that analysis of aerial photography is a relatively crude exercise and should not be used for any more than identifying 'potential' wetland types. Habitats can only be assigned (especially to level 3 of Fossitt) by field survey and ground-truthing.

1.11.1.6 Data Transfer and Mapping of sites from the Site database

The sites identified from the literature review were exported from the *Site database* and imported into the GIS as individual points by using the grid co-ordinates reported in the literature. Each of the sites was examined in the GIS and the precise location confirmed.

Where existing digital habitat map data was acquired from third party sources for identified sites, this was incorporated into the GIS. Desktop habitat mapping of sites was not undertaken during the LFROWS 2017 due to study constraints.

1.11.2 Study Constraints and Limitations

The main output from this study is the production of a preliminary inventory of wetlands for Counties Longford and Roscommon.

A number of difficulties and limitations with respect to the compilation of the LFROWS list of wetland sites were encountered, which the reader should be aware of, before interpretation of the data is undertaken and to provide an estimate of the level of confidence that can be applied to the data from the current study.

1.11.2.1 Wetland site identification

Although every effort was made to compile a complete map of all potential wetland sites in Counties Longford and Roscommon, it is probable that additional smaller wetland sites do occur which have not been mapped within the *GIS* or listed in the *Site database*. Therefore the list of sites presented in the GIS and accompanying database should not be regarded as definitive.

1.11.2.2 Wetland boundary mapping

The data-sets which contributed to the site boundaries came from a variety of sources (as recorded within GIS). This has meant that it is of varying quality. Some of the data originates from detailed field surveys while other data may originate from interpretation of sub-soils, aerial photography, or six inch mapping. Therefore, it must be emphasised that the boundary data should be treated with care and used only as an indicative map of wetland distribution. The methodology and scales used when digitising also varies across datasets.

It is foreseen that the wetland boundaries will be refined following field surveys. Coupled with this, a review of all sites should be undertaken with a view to carrying out field surveys at those sites likely to be of highest ecological importance.

1.12 Results

1.12.1 LFROWS 2017 – Desktop Study

1.12.1.1 Site Databases

The *Site database* version 1.0 holds information on 281 wetland sites (main sites and sub-sites) in County Longford and 676 wetland sites (main sites and sub-sites) in County Roscommon.

The CD accompanying this report includes a copy of both the *LFWS and the ROWS Site database* in both Filemaker Pro and Microsoft Excel formats (see Appendix 4).

A list of all the wetland sites recorded in both the *LFWS and ROWS Site databases* are provided in Appendix 3 in this report together with a labelled map showing their location (an Excel version of this spreadsheet is included on the report CD).

A complete export of information held on the site records in the *LFWS and ROWS Site databases* are provided in a separate Excel spreadsheet file (*LFWS2017_total_site_list.xls* and *ROWS2017_total_site_list.xls*) included on the report CD.

1.12.1.2 GIS Databases

Point locations of all 281 wetland sites (main sites and sub-sites) in County Longford and 676 wetland sites (main sites and sub-sites) in County Roscommon are included in the site location datasets (*LFWS Site Locations* and *ROWS Site Locations*).

Boundaries of all 255 main sites in County Longford and 633 main sites in County Roscommon are included in the site boundary shapefiles (*LFWS Site Boundaries* and *ROWS Site Boundaries*). Sub-sites occur within these main site areas.

The *LFROWS GIS* includes two individual ESRI shape-files and equivalent MapInfo Tab files. These are summarised in 1.11.1.4 above and further details are presented in Appendix 2. Copies of these files can be found on the report CD (see Appendix 4).

1.12.1.3 Distribution and extent of wetlands in Counties Longford and Roscommon

As outlined above, a total of 957 wetland sites have been identified, with 281 sites present in Longford and 676 sites in Roscommon. Maps showing the distribution of these sites in relation to designated sites are shown in Figure 0-2 and Figure 0-3. From these maps, it can be seen that the wetland sites are relatively evenly distributed throughout both counties and the majority of wetland sites occur in non-designated areas.

The sub-soils (or parent material) map of Ireland was used as a primary source in identifying areas of potential wetland within the county. Based on analysis of the sub-soil types that indicate wetland areas, the total area of wetland within Longford is estimated to be up to 413km² or 37.9% of the county. For Roscommon, wetland areas indicated by subsoils covered 918km² or 34.7% of the land area of the county. While an indication of the original extent of wetlands, this approximation is certainly an over estimate as it does not take account of changes due to land management or drainage.

During the LFROWS initial site boundaries were drawn for wetland sites in both counties. The boundaries were mapped using information available from third parties and by interpretation of aerial imagery and other datasets. The extent of main wetland sites mapped in County Longford

was 203km², representing 18.6% of land area (Figure 0-2). In County Roscommon the total area mapped was 580km², or 21.9% of land area in the county (**Figure 0-3**). This includes areas of bog, wet grassland, lakes, swamp, fen and wet woodland. However, there are significant areas of dry-land habitat also present within these site boundaries where they occur in close association with wetland habitats. In order to determine the exact extent of wetlands in these counties field surveys are required.

A preliminary review of available third party habitat datasets suggests that good quality data only exists for a small selection of habitats that have been subject to detailed field survey (such as the larger intact raised bogs). Other habitats such as fens, marshes, and turloughs have not been the subject of systematic survey and therefore data quality is poor. There is a lack of detailed habitat data available for extensive parts of Longford and Roscommon.

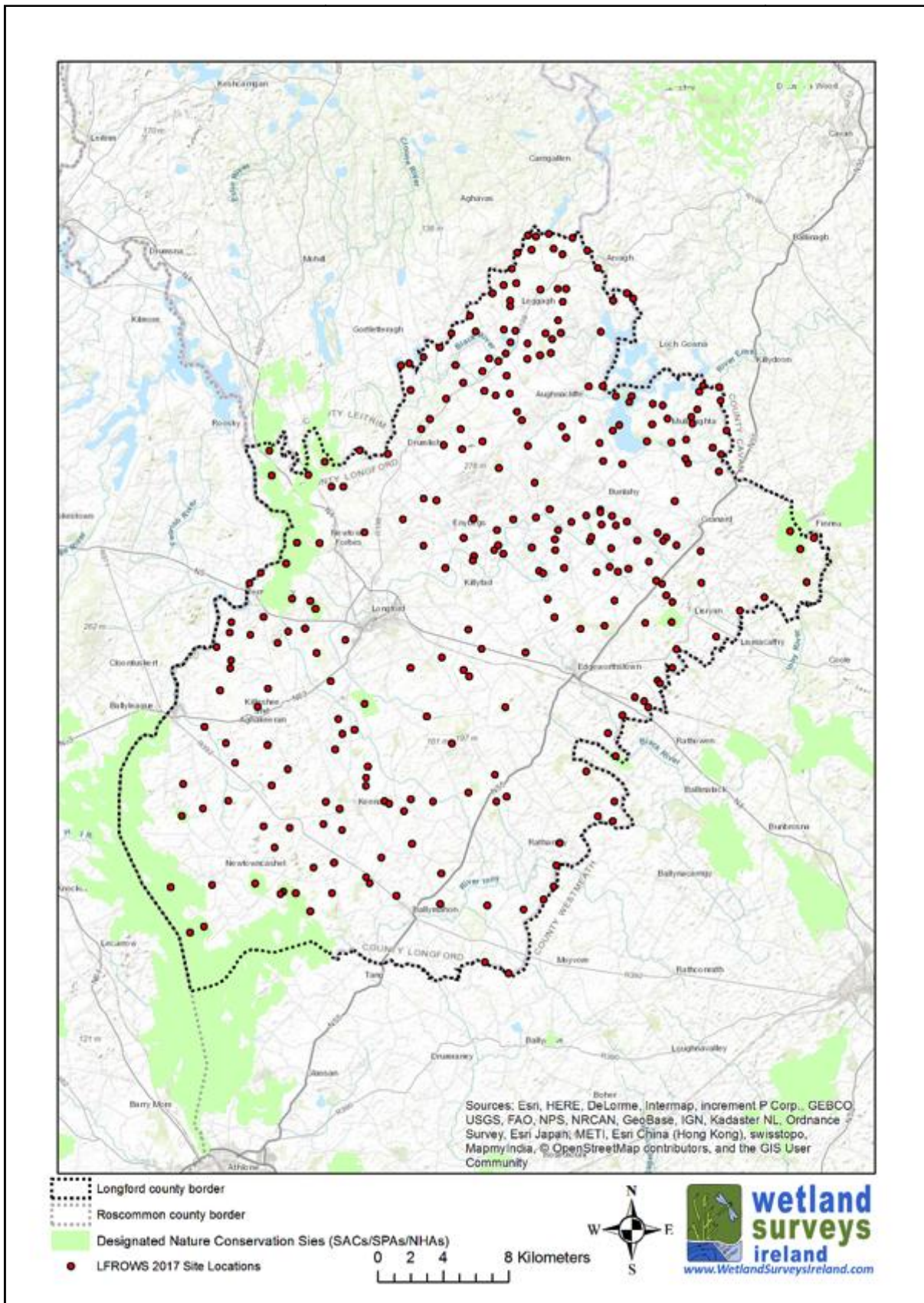

Figure 0-2: Location of identified wetland sites (stored within *Site database&GIS*) in relation to areas designated for nature conservation in County Longford. A larger format overview map labelled according to site is presented in Appendix 3.

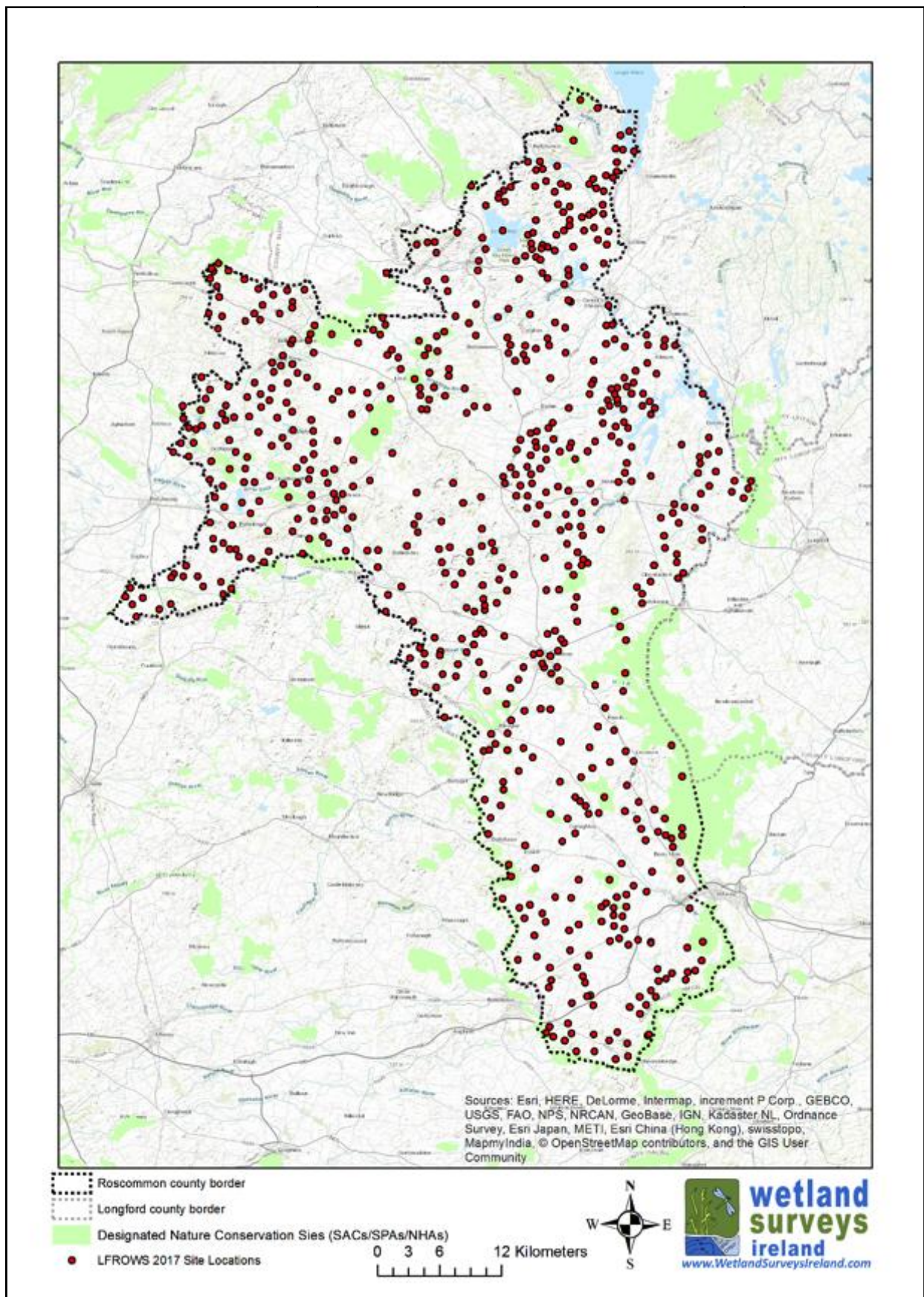

Figure 0-3: Location of identified wetland sites (stored within *Site database&GIS*) in relation to areas designated for nature conservation in County Roscommon. A larger format overview map labelled according to site is presented in Appendix 3.

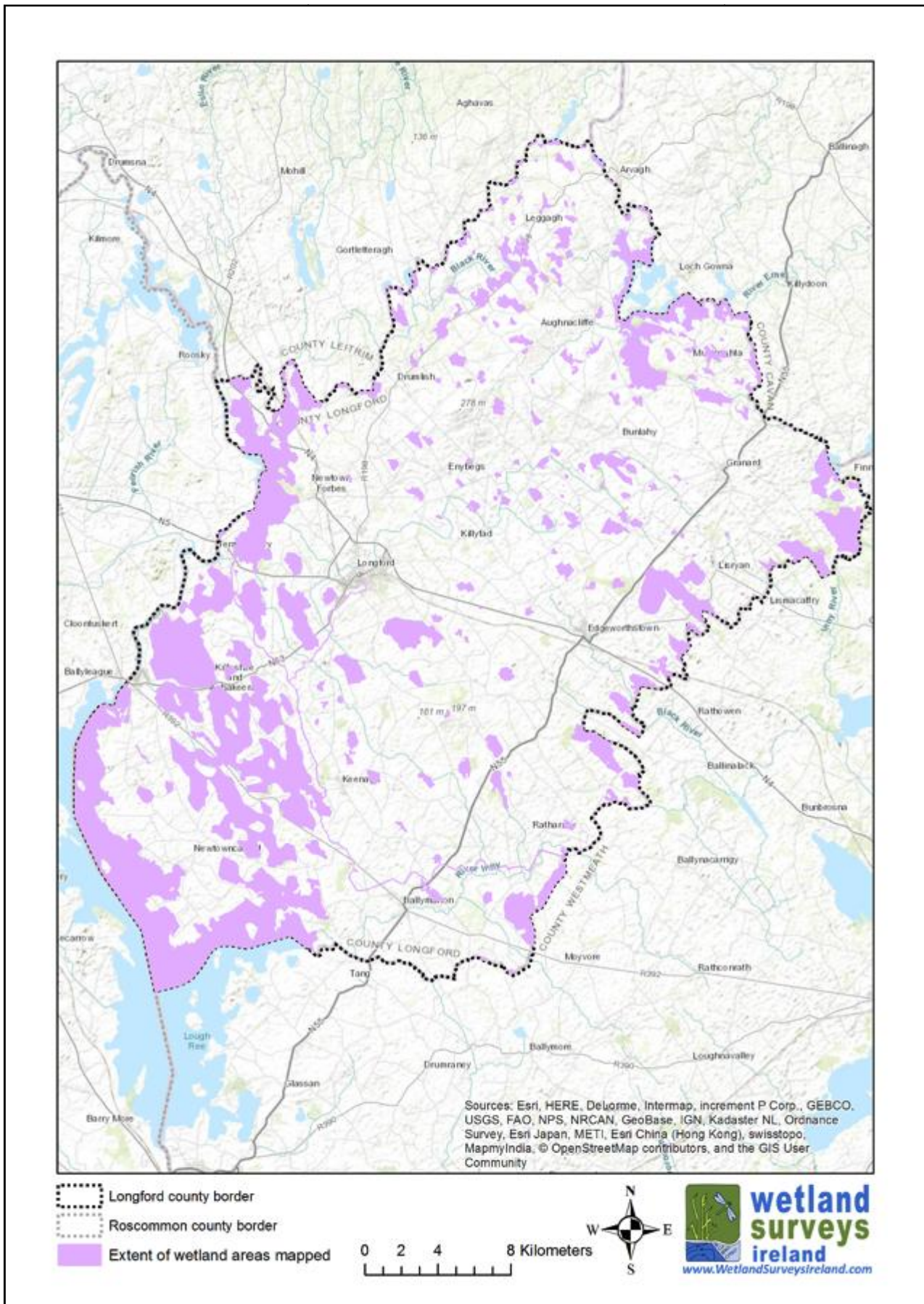

Figure 0-4: Map showing the extent of wetland sites identified in county Longford during the current study.

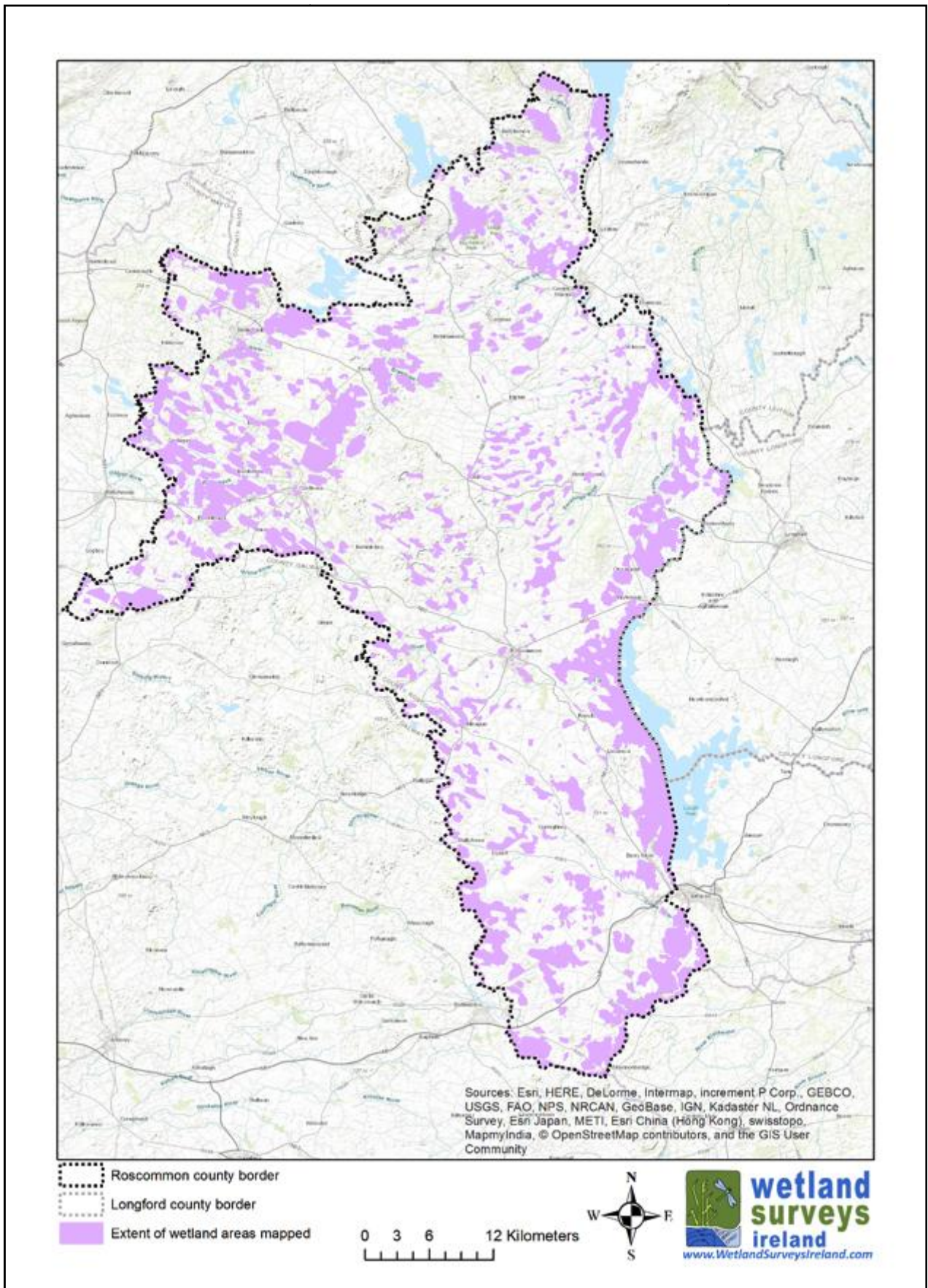

Figure 0-5: Map showing the extent of wetland sites identified in county Roscommon during the current study.

1.12.1.4 Wetland site conservation evaluation

As discussed in Section 1.9 above, few wetland sites in Longford or Roscommon are offered legislative protection under either national and / or international site conservation designation schemes.

Within the *Site database* information on conservation designations or status of sites was recorded in relation to the following conservation categories:

- NHA** - Natural Heritage Area with legal protection
- cNHA** - candidate Natural Heritage Area - no legal protection
- pNHA** - proposed Natural Heritage Area as advertised in 1995 - some legal protection
- SAC** - Special Area of Conservation with legal protection
- cSAC** - candidate Special Area of Conservation open to appeal/ transmitted to EU
- pcSAC** - proposed candidate Special Area of Conservation open to appeal/ not yet transmitted to EU
- SPA** - Special Protection Area with legal protection
- cSPA** - candidate Special Protection Area
- NP - National Park with legal protection
- WHS - World Heritage Site
- NNR - National Nature Reserve with legal protection
- BIO - Unesco Biosphere Reserve
- RAM - Ramsar Site
- ESA - Environmentally Sensitive Area
- EDS - Eurodiploma Site
- ASI - Area of Scientific Interest
- BGR - Berne Convention Biogenetic Reserve
- COR - Corine site
- WS - Wildfowl Sanctuary
- RFF - Refuge for Flora or Fauna
- CBA - Coillte Biodiversity Area
- CFP - Coillte Forest Park
- SGI – Sites of Geological Interest
- LOP – Local Authority Park
- OPW – OPW Managed Park
- PNR – Private Nature Reserve
- Undesignated site - no known designation

The number of sites listed in the *Site database* with a nature conservation designation and the degree of protection offered are summarised in Table 4-5 below. A list of all 957 wetland sites (main sites and sub-sites) recorded in the *Site database* and the specific conservation designations on each site is provided in Appendix 3 of this report (the Excel version of this spreadsheet is included on the report CD). Figure 0-2 and **Figure 0-3** above show the location of all 957 LFROWS sites (main sites and sub-sites) in relation to designated sites.

In the LFROWS 2017 sites were given an indicative conservation ranking based on their conservation/ecological importance as defined by the NRA 2009 scheme (see NRA Site Evaluation Criteria in Appendix 4). Site indicative conservation rankings for sites in Longford and Roscommon are presented in Appendix 5.

Table 4-5 Number of wetland sites (main sites and sub-sites) occurring within designated areas.

| Conservation Designation | Protected Status | Roscommon | Longford |
|---|---------------------|---|---|
| | | Number of sites and sub-sites located within designated areas | Number of sites and sub-sites located within designated areas |
| NP - National Park | Protected | 0 | 0 |
| NHA - Natural Heritage Area | Protected | 12 | 7 |
| pNHA - proposed Natural Heritage Area | Partially Protected | 24 | 20 |
| cNHA – candidate Natural Heritage Area | Not Protected | 8 | 3 |
| SAC - Special Area of Conservation | Protected | 32 | 13 |
| SPA - Special Protection Area | Protected | 11 | 9 |
| NNR - National Nature Reserve | Protected | 0 | 0 |
| Undesignated sites | Not protected | 621 | 252 |

Notes: Data on the current number of sites designated as NNR, NHA, SAC and SPA is based on data available from NPWS website dated June 2014.

1.12.1.5 Damage to wetlands

The majority of, if not all, Irish wetland sites, and by extension those in Counties Longford and Roscommon, have been subject to some degree of human impact, damage or modification from their natural state in the past, and continue to be threatened and are in decline due to such activities (Foss and Crushell 2007).

Wetlands, (bog and fen areas in particular) have historically been regarded as less productive than adjacent agricultural land and measures have been taken to 'improve' their quality for agriculture. The principal method of land improvement usually involved some form of drainage, creation of barriers to prevent flooding, burning or the addition of nutrients so as to either facilitate the removal of peat, the planting of trees, or the creation of new grazing areas, pasture or farmland.

It is likely that the information recorded in the *Site database* on site activities, impacts and damage represents a minimum, and that additional sites have been negatively affected by human operations which have not been documented in the *Site database*. The *Site database* does however provide a tool for recording such damage on sites in the future, and provides an indication of the types of activities which have affected wetland habitats to date.

Impacts and Activities influencing the conservation status of each site are recorded in the site database according to the EU Natura system. The original list supplied from the EU Commission has been modified slightly for use in Ireland by NPWS (Foss & Crushell 2008; D. Lynn, NPWS *pers com.*).

The main impacts and activities and the wetland types most likely to be affected by these activities are summarised in Table 4-6. A review of the impacts and damage to wetlands in Counties Longford and Roscommon is outside the scope of the current project but should be considered in any future analysis of the wetland resource in the county.

Table 4-6 Natura 2000 Impacts and Activities recorded on wetland sites as part of the LFROWS 2017 which are likely to have a negative effect on wetlands, and the wetland type most likely to be affected by these activities.

| Natura 2000 Impacts and Activities Main Code | Natura 2000 Impacts and Activities Category with brief description | Broad Wetland habitat types most at threat or likely to be affected from Impacts and Activities |
|---|--|---|
| A | Agriculture <i>Including cultivation, fertilisation, and over grazing</i> | Fens, Marsh, Bog, Wet heath, Reed Swamp, Lake and Lake margins, Wet grassland, Wet woodland, Bog woodland, Rivers, Coastal wetlands |
| B | Silviculture, forestry <i>Including fertilisation, planting and re-planting, forestry practices</i> | Fens, Marsh, Bog, Wet heath, Reed Swamp, Lake and Lake margins, Wet grassland, Wet woodland, Bog woodland, Rivers |
| C | Mining, extraction of materials and energy production <i>Including quarry activities, turbary and peat removal</i> | Bog, Dystrophic lake, Bog woodland |
| D | Transportation and service corridors <i>Including road construction, power transmission</i> | All wetland types |
| E | Urbanisation, residential and commercial development <i>Including Urban and industrial development, discharges and waste disposal</i> | Fen, Bog, Marsh, Wet Grassland, Scrub, Coastal wetlands |
| F | Biological resource use other than agriculture & forestry <i>Including leisure fishing, hunting</i> | Lake, Fen, Marsh, River, Bog, Coastal wetlands |
| G | Human intrusions and disturbances <i>Including recreational facilities, outdoor leisure activities, littering, trampling overuse</i> | Bog, Fen, Marsh, Reed Swamp, Wet Grassland; Coastal Wetlands |
| H | Pollution <i>Including surface and groundwater water pollution, air pollution</i> | Oligotrophic Lake, River, Marsh, Fen |
| I | Invasive, other problematic species and genes <i>Including invasive species, genetic pollution</i> | Oligotrophic Lake, River, Marsh, Fen |
| J | Natural System modifications <i>Including landfill, drainage, drain maintenance, water abstraction, burning</i> | Fen, Marsh, Bog, Reed Swamp, Lake margins, Wet grassland, River, Coastal Wetlands |
| K | Natural biotic and abiotic processes (without catastrophes) <i>Including organic material accumulation,</i> | Fen, Marsh, Bog, Wet woodland |

Conclusions & Recommendations

1.13 *Distribution and extent of the Longford and Roscommon wetland resource*

The aim of the LFROWS 2017 was to establish a preliminary inventory of all wetland areas in both counties. Information relating to these areas has been incorporated into a *LFWS Site database* and a *ROWS Site database* (holding textual information) with associated *GIS datasets* (holding spatial information). Through the inclusion of data on sites and their habitats, provided by other groups, and by using aerial imagery it has been possible to draw preliminary site boundaries for main wetland sites, within sub-sites located within the main site areas. In total, some 957 potential wetland sites have been identified, 281 of these sites are in Longford while 676 are in Roscommon.

The most valuable outcomes of the LFROWS 2017 are the databases that have been developed during the course of the survey. These contain considerable information on the extent, distribution, previous studies carried out, and characteristics of the known wetland resource in the counties. They should prove most useful as information sources for any future investigations into the biodiversity contribution of the wetlands of Longford and Roscommon.

1.14 *Knowledge of the Longford and Roscommon wetland resource*

From the results of the LFROWS 2017 it has been possible to produce a comprehensive list of sites that contain wetland habitats. In relation to the sites which have been identified to date, significant gaps exist in relation to our knowledge of this wetland resource. Specifically, the following information deficits have been identified:

-)] A significant area of wetland across both counties remains un-surveyed as indicated by the identification of 697 main wetland sites (196 main sites in Longford and 501 main sites in Roscommon) which have not previously been reported in the literature;
-)] The exact extent of wetland areas within the county remains unclear. The following contributes to this lack of information:
 - o Mapping of site areas during this project was done using pre-existing boundaries from third parties or drawn using aerial imagery interpretation. Accurate data on wetland extent can only be drawn using data collected from field surveys;
 - o Wetland habitats often occur as a complex mosaic of different types within a single site making it difficult to map individual habitats.
-)] Improvements in our knowledge of the wetland resource in Counties Longford and Roscommon, will only be achieved when a systematic wetland survey of the counties are undertaken. Such a survey should at a minimum:
 - o follow a standard accepted survey methodology and utilise appropriate data capture and management systems;
 - o prioritise previously un-surveyed areas identified as having a high potential to support biodiversity; and
 - o prioritise key habitats that are deemed most threatened and for which information is lacking.

1.15 Wetland Survey Recommendations

From the results of the LFROWS 2017 the following recommendations in relation to future surveys, additional data acquisition and project development are suggested.

1.15.1 Further Development of Wetland Inventory

It is recommended that countywide surveys of wetlands in Counties Longford and Roscommon are carried out to build on the preliminary inventory of wetlands compiled during the LFROWS 2017.

Sites to be prioritised for survey should include those that have not been surveyed in detail in the past and those that are likely to contain wetland habitats of high conservation importance. Based on this, the following categories of sites should be prioritised:

- J The **697 non-designated main sites identified by analysis of aerial photography** and other GIS datasets for which we have little or no ecological data;
- J Sites that are locally rare or are **likely to contain wetlands habitats that are listed on Annex I of the EU Habitats Directive** (raised bog including regenerating cutover, alkaline fen, turlough, transition mire); and
- J **County Council owned properties** that contain areas of potential wetland.

Future phases of the LFROWS should aim to provide the following information on the wetland sites being surveyed:

- J A detailed site description highlighting the wetland habitat types (classified according to Fossitt) present on each site;
- J Detailed mapping of the extent of each of the wetland type(s) within each site;
- J Accurate mapping of site boundaries to ensure conservation of a hydrologically intact unit;
- J Recording of threats to the conservation and future protection of the site; to include restoration suggestions and management priorities and needs; and
- J Conservation evaluation of each site based on its importance at a geographic scale (local, county, national, or international).

1.15.2 Planning Control

Based on the broad definition of wetlands that is contained in the Planning and Development Regulations 2011² and guidance on the Drainage and Reclamation of wetlands issued by the Department of the Environment (2011), all those sites listed in the GIS and database that are listed as having a wetland habitat present would conform to the definition.

It is therefore recommended that council planners consult with the LFROWS GIS layers, which indicate potential wetlands in the county. Where a development could adversely affect a wetland – through water abstraction, infilling, drainage, etc. a site visit should be conducted by a suitably qualified ecologist to determine if the area supports a wetland of conservation interest.

²<http://www.irishstatutebook.ie/pdf/2011/en.si.2011.0454.pdf>

As outlined in Section 1.5 above, the 2011 regulations require that any proposal to drain or reclaim a wetland area over 0.1 ha necessitate a Planning Application and EIA be undertaken. The outputs of the current study should prove useful to Longford and Roscommon County Councils in fulfilling their role in relation to this.

It is recommended that those sites listed as being of Local Importance (C) (high value) or higher should be considered for future protection within a network of locally important biodiversity sites. They should also be given due consideration in future development plans adopted by the county.

It is recommended that council staff should be aware of a variety of issues regarding wetlands when assessing development proposals and planning applications. These include:

- J The need for an appropriate buffer zone surrounding wetland sites. This relates to the hydrological zone of influence which is different for every site and often extends beyond the extent of wetland (and in many cases designated site boundaries).
- J The importance of hydrology in how wetland sites function and how indirect impacts on a wetland system can be caused by activities occurring at some distance from the wetland
- J The cumulative effect of seemingly isolated losses of wetland habitats across the county on the county resource.
- J The ecological value of wetland habitats adjacent to, and fringing lakes and ponds.
- J The ecological value of areas of reed and tall sedge swamps, rivers and river flood plains in controlling and reducing the impacts of flooding events.
- J The wetland fauna, some of which are listed on Annex II or IV of the Habitats Directive, found in the county wetlands and the potential impacts on these species as well as their habitats.
- J The limited coverage provided in the initial NPWS biodiversity (ASI & NHA) surveys – this was never a comprehensive survey of the entire county – many sites of high nature conservation value remain undesignated.
- J The potential value of wetland sites which are outside statutory designated areas and the need for adoption of a precautionary approach when assessing developments that may impact on same.
- J The role that the wetland resource plays in combating global warming. Large quantities of carbon are stored within the wetland soils (in particular peat) of the county that could be lost due to drainage or other disturbance.

1.15.3 Management of Longford & Roscommon Wetland Sites

For further information on best practice management guidelines for many of the wetland habitats listed, the reader is referred to “The Living Farmland – A Guide to Farming for Nature in Clare” (Anonymous 2008) which provides practical advice on habitat maintenance and improvement for landowners and farmers. In addition, the NPWS website (www.npws.ie) provides a range of guidelines to help with the protection, management and wise use of conservation-worthy habitats and protected species. Furthermore the Irish Peatland Conservation Council has published a

Management Handbook for Peatland, which provides practical advice on habitat management and restoration³.

Newly proposed regulations requiring certain agricultural activities to go through the EIA process is a positive development and should aid the protection of wetlands throughout the country.

1.15.4 Enforcement of Fines for Illegal Dumping and Infill

Infilling and reclamation of wetland is an ongoing threat to many wetland resources in Ireland. This practice should be dissuaded through both education on the value of wetlands and the enforcement of suitably deterring fines. Article 10(1)(y) of the EPA Guidance Manual Waste Facility Permit and Registration Regulations requires that an application for a waste facility permit or certificate of registration contain details of the biodiversity of the land and specifically details wetlands within same. The protection of the diverse wetland resource in Longford and Roscommon depends on strict enforcement of national conservation legislation by the NPWS, and planning laws by the Local Authorities to ensure any unauthorised damaging activities are prevented.

1.15.5 Control of Invasive Species in Wetlands

It is important that invasive species are controlled and eradicated within wetland sites as they have the potential to cause serious nuisance and can be very costly and difficult to remove once they become established. Typical species affecting wetlands include Rhododendron (*Rhododendron ponticum*), Japanese knotweed (*Fallopia japonica*) and Himalayan balsam (*Impatiens glandulifera*). It is recommended that all records of invasive species found in wetland sites (for example during future wetland surveys) in Counties Longford and Roscommon are submitted to the Invasive Species Ireland database⁴ where advice on control and removal is also available.

1.15.6 Water Framework Directive

As a member of the European Union, Ireland must, as of the 22nd December 2000 implement the Water Framework Directive (2000/60/EC). This directive provides a consolidated, strengthened framework for the protection and improvement of all of our waters - rivers, lakes, marine and ground waters, and of our water-dependent habitats and species. The aim of the Water Framework Directive is to prevent any deterioration in the existing status of our waters, including the protection of good and high status where it exists, and to ensure that all waters are restored to at least good status by 2015. The objectives of the WFD are:

-) to protect and enhance the status of aquatic ecosystems (and terrestrial ecosystems and wetlands directly dependent on aquatic ecosystems).
-) to promote sustainable water use based on long-term protection of available water resources.
-) to provide for sufficient supply of good quality surface water and groundwater as needed for sustainable, balanced and equitable water use.
-) to provide for enhanced protection and improvement of the aquatic environment by reducing / phasing out of discharges, emissions etc.
-) to contribute to mitigating the effects of floods and droughts.

³www.ipcc.ie

⁴<http://www.invasivespeciesireland.com/sighting/>

-) to protect territorial and marine waters.
-) to establish a register of 'protected areas' e.g. areas designated for protection of habitats or species.

Clearly the identification of wetland habitats in Counties Longford and Roscommon assists in fulfilling not only obligations under the EU Habitats Directive and the National Biodiversity Plan but also in implementing the Water Framework Directive.

1.15.7 Public Information and Interpretation Measures

Public awareness about the importance of wetlands in Counties Longford and Roscommon should be developed through a series of targeted measures. On-going public awareness campaigns should be undertaken to inform the people of Longford and Roscommon of the value of the county's wetland resource and the valuable ecosystem services they provide.

These could include:

-) Information aimed specifically at landowners and farmers to explain the value of wetlands on their land should be developed.
-) Specific events county-wide as part of 'Heritage Week' or 'World Wetlands Day'⁵ which take place annually.
-) A series of school visits celebrating local wetlands – co-ordinated through the Heritage in Schools Scheme.
-) Public display boards and signage at popular wetland sites should be developed to inform the public of their biodiversity value and the ecosystem services such wetlands play.
-) A workshop on wetland management for landowners should be held.
-) A colour leaflet should be produced to illustrate the beauty and importance of wetland conservation within the county. A similar leaflet was produced in County Monaghan and County Clare.

1.15.8 Wetland Restoration

Opportunities exist for significant restoration and enhancement works to re-instate part of the biodiversity resource that has been lost due to peat exploitation and other land-uses over the past century. Local projects aimed at restoring or enhancing the value (biodiversity or educational) of wetlands should be encouraged and supported. A current example of such a project is the EU Life funded project aimed at restoring raised bog habitat within the Network of Irish Raised Bog SACs 2016-2020, also known as the Living Bog Project. Three raised bog sites in Longford and Roscommon are included in the project (Ardagullion Bog (Longford), Carrowbehy / Caher Bog and Derrinea Bog in (Roscommon)).

⁵ http://www.ramsar.org/cda/en/ramsar-activities-wwds/main/ramsar/1-63-78_4000_0

Bibliography & Data Sources

The bibliography list is presented in alphabetical order by author.

Anonymous (2008c) The Living Farmland. A Guide to Farming with nature in Clare. Rural Resource Development, Shannon, Clare and Clare County Council.

Barbier, E.B., Acreman, M. & Knowler, D. (1997) Economic valuation of Wetlands - A Guide for Policy Makers and Planners. Ramsar Convention Bureau, Gland, Switzerland.

Bragg, O. & Lindsay, R. (2003) Strategy and action plan for mire and peatland conservation in Central Europe. Wetlands International, Wageningen, the Netherlands.

Callan, R. (2008) Role of wetlands and floodplains for flood prevention. Oral presentation at Wise Use of Wetland Conference, Monaghan County Council February 2008.

Costanza, R., d'Arge, R., de Groot R., Farber, S., Grasso, M., Hannon, B., Limburg, K., Naeem, S., O'Neill, R.V., Paruelo, J., Raskin, R.G., Sutton, P. & van den Belt, M. (1997) The value of the world's ecosystem services and natural capital. *Nature*, 387: 253-260.

DCHG (2017). National Biodiversity Action Plan 2017-2021.

DEHLG (2008) The economic and social aspects of biodiversity. Benefits and Costs of Biodiversity in Ireland. Department of Environment, Heritage and Local Government, Ireland. pp. 195.

Department of the Environment, Community and Local Government (2011) Guidance for Planning Authorities on Drainage and Reclamation of Wetlands . Department of Environment, Community & Local Government, Ireland. 54 pp.

DoAHG (2014) National Raised Bog SAC Management Plan (Draft for Consultation 15 January 2014). Department of Arts, Heritage and the Gaeltacht. 135 pp.

DoAHG (2014) Review of Raised Bog Natural Heritage Area Network. Department of Arts, Heritage and the Gaeltacht. 59 pp.

Ferguson-Lee, J., Willis, I & Sharrock, J.T.R. (1983) The Shell Guide to the Birds of Britain and Ireland. Michael Joseph Ltd., London.

Foss, P.J. (2007) National Parks & Wildlife Service Study of the Extent and Conservation Status of Springs, Fens and Flushes in Ireland 2007. Internal report for the National Parks and Wildlife Service, Department of the Environment, Heritage and Local Government, Ireland.

Foss, P.J. & Crushell, P. (2008a) Guidelines for a National Fen Survey of Ireland - Survey Manual. Report for the National Parks & Wildlife Service, Dublin.

Fossitt, J. (2000) A Guide to Habitats in Ireland. The Heritage Council, Ireland.

Foulkes, N. and Murray, A. (2005) Roscommon Hedgerow Survey Report. Roscommon County Council.

Foulkes (2006) County Longford Hedgerow Survey Report. Longford County Council and the Heritage Council.

Hennessy, R., Meehan, R., Parkes, M. & Gatley, S. (2015) The Geological Heritage of County Longford - An audit of County Geological Sites in County Longford. Geological Survey of Ireland.

Browne Dunne Roche (2002) A preliminary study of the upper Shannon floodplain. Report prepared for Dúchas, The Heritage Service, Department of Arts, Heritage, Gaeltacht and the Islands.

Kearney (2011) Habitat Mapping of Habitats In County Roscommon Survey Findings Report. Report prepared by RPS Group for Roscommon County Council.

Longford County Council (2015) Draft County Longford Heritage Plan 2015-2020. Incorporating the Longford Biodiversity Action Plan. County Longford Heritage Forum, Longford County Council.

Maltby, E. (1986) Waterlogged Wealth. An Earthscan Paperback, International Institute for Environment and Development, Washington DC. pp. 200.

Meehan, R. (2004) Soils Parent Material Map. Forest Inventory and Planning System – Integrated Forestry Information System (FIPS-IFS). Teagasc, Ireland.

Minerex (2006). Peatlands Study of County Longford. Report prepared for Longford County Council.

NPWS (2013) The Status of EU Protected Habitats and Species in Ireland. Habitat Assessments Volume 2. Version 1.0. Unpublished Report, National Parks & Wildlife Services. Department of Arts, Heritage and the Gaeltacht, Dublin, Ireland.

NPWS (2013) The Status of EU Protected Habitats and Species in Ireland 2013. Overview Volume 1. Unpublished Report, National Parks and Wildlife Service, Department of Arts, Heritage and the Gaeltacht. pp. 149.

NPWS (2013) The Status of EU Protected Habitats and Species in Ireland 2013. Habitat Assessments Volume 2. Unpublished Report, National Parks and Wildlife Service, Department of Arts, Heritage and the Gaeltacht. pp. 843.

NPWS (2013) The Status of EU Protected Habitats and Species in Ireland 2013. Species Assessments Volume 3. Unpublished Report, National Parks and Wildlife Service, Department of Arts, Heritage and the Gaeltacht. pp. 709.

NPWS (2017) NPWS On-line site descriptions for conservation worthy sites (NHA, SPA and SAC). See www.npws.ie. National Parks and Wildlife Service, Ireland.

NRA (2009) Guidelines for Assessment of Ecological Impacts of National Roads Schemes. National Road Authority. pp. 79.

O'Neill, F.H., Martin, J.R., Devaney, F.M. & Perrin, P.M. (2013) The Irish semi-natural grasslands survey 2007-2012. Irish Wildlife Manuals, No. 78. National Parks and Wildlife Service, Department of Arts, Heritage and the Gaeltacht, Ireland.

O'Toole, L. & Lauder, A. (2017) Concept development for a landscape-scale Wetland Wilderness Park in the Mid Shannon Region. A report funded by the Heritage Council's Heritage Grant Scheme.

Parkes, M., Meehan, R. & Préteseille, S. (2012) The Geological Heritage of Roscommon - An audit of County Geological Sites in Roscommon. Geological Survey of Ireland.

Parnell, J. & Curtis, T. (2012) Webb's: An Irish Flora. Cork University Press. pp. 504.

O'Neill, F.H. & Martin, J.R. (2015). Summary of findings from the Survey of Potential Turloughs 2015. Unpublished Report for National Parks & Wildlife Service. Volume I: Main Report. Ramao, C. (1996) Interpretation manual of European Union Habitats. Version EUR 15. European Commission, Environment, Nuclear Safety and Civil Protection, Brussels.

Ramsar Bureau (2006) Wetland Values and Functions – Water Purification.. Ramsar Bureau, Gland, Switzerland.

Longford County Council (2015). Longford County Development Plan 2015-2021.

Roscommon County Council (2014). Roscommon County Development Plan (2014-2020)

Roscommon County Council (2012). Nature and Wildlife in Roscommon Action for Biodiversity. Text prepared by Giorria Environmental Services and Janice Fuller.

Roscommon County Council (2012) County Roscommon Heritage Plan 2012-2016. Incorporating the County Roscommon Biodiversity Action Plan. County Roscommon Heritage Forum, Longford County Council.

Smith, A.J.E. (1980) The Moss Flora of Britain and Ireland. Cambridge University Press, Cambridge.

Sterry, P. (2004) Complete Irish Wildlife. Harper Collins Publishers, London, pp. 319.

Appendices

In the LFROWS 2017 report appendices which follow, the PDF layouts (produced from Excel or Word files) have been formatted and reduced to allow printing of tables at A4 page size. The original Excel spreadsheets from which some of these PDFs were produced are included on the CD ROM included with this report (see Appendix 4 for contents of CD ROM).

| List of Appendices | Page |
|---|-------------|
| Appendix 1 Reports and information sources consulted during the compilation of the Site database & GIS datasets | 70 |
| Appendix 2 Metadata for the Site database and GIS datasets (includes descriptions of data fields used) | xx |
| Appendix 3 Counties Longford & Roscommon Wetland Study 2017 Site List and Associated Map | xx |
| Appendix 4 National Roads Authority (2009) Site Evaluation Criteria | xxx |
| Appendix 5a County Longford Wetland Study Site List Summary | xxx |
| Appendix 5b County Roscommon Wetland Study Site List Summary | xxx |
| Appendix 6 Counties Longford & Roscommon Wetland Study 2017 CD ROM - Table of Contents | xxx |

Appendix 1

Reports & information sources consulted during the compilation of the Counties Longford and Roscommon Wetland Study GIS & Site Database

1. Reports and data sources containing information on wetland sites in Counties Longford and Roscommon consulted during the compilation of the LFWS and ROWS database 2017.

No code - NPWS online list of SAC/SPA

No code - NPWS NHA/SAC/SPA site descriptions. Various NPWS sources.

County Longford

- 1 Crushell P. (2000) Irish Fen Inventory - A review of the status of fens in Ireland. Irish Peatland Conservation Council, Dublin, pp. 100.
- 2 Foss, P.J. & O'Connell, C.A. (eds.) (1999) A Survey of Cutover & Cutaway Bog Habitats of the Irish Midlands. Irish Peatland Conservation Council, Dublin, pp. 57.
- 12 An Foras Forbartha (1981) National Heritage Inventory. Areas of Scientific Interest in Ireland. An Foras Forbartha, Dublin, pp. 166.
- 38 Cross, J. (1989) Ireland Former and Present Extent of Raised Bogs (map). Wildlife Service, Office of Public Works, The Stationery Office, Dublin.
- 39 Cross, J. (1990) The Raised Bogs of Ireland, their ecology, status and conservation. Report to the Minister of State at the Department of Finance. The Stationery Office, Dublin.
- 41 Douglas, C. & Grogan, H. (1986) Survey to locate raised bogs of Scientific interest in Counties Longford, Westmeath and East Mayo (also Counties Cavan, Leitrim, Sligo & Roscommon). Internal Report, Wildlife Service, Dublin.
- 101 Heuff, H. (1984) The vegetation of Irish Lakes. Internal report, Wildlife Service, Dublin.
- 154 Derwin, J., Gabbett, M., Keane, S. Long, M. & Martin, J. (2002) Raised bog Natural Heritage Areas (NHA) Project. Internal Report, National Parks and Wildlife Service, Department of Environment, Heritage and Local Government, Dublin.
- 155 Foss, P.J. (2007) National Parks & Wildlife Service Study of the Extent and Conservation Status of Springs, Fens and Flushes in Ireland 2007. Internal report for the National Parks and Wildlife Service, Department of the Environment, Heritage and Local Government, Ireland.
- 276 Goodwillie, R. (1992) Turloughs over 10 ha. Vegetation Survey & Evaluation. Report for the NPWS, Dublin.
- 356 Anonymous (1974) Report on wetlands of international and national importance in the Republic of Ireland. Forest and Wildlife Service, Dublin.
- 357 Heuff, H. (1987) The Vegetation of Irish Rivers. Internal Report, Wildlife Service, Dublin.
- 405 Mayes, E. (2008) A national survey of potential turlough sites. Draft report prepared for NPWS.
- 445 Anonymous (2006) Peatland study of Co. Longford. Longford County Council.
- 479 Malone, S. & O'Connell, C.A. (2009) Ireland's Peatland Conservation Action Plan 2020 - Halting the loss of peatland biodiversity. Irish Peatland Conservation Council, Ireland. pp. 152.
- 484 Perrin, P.M., Martin, J.R., Barron, S.J., O'Neill, F. McNutt, K. & Delaney, A. (2008) National Survey of Native Woodland in Irelands 2003-2008. Vol. I: Main Report. Report for National Parks & Wildlife Service, Dublin, pp. 177.
- 487 BirdWatch Ireland (2010) iWeBs Irish national site list 2010/11. On-line resource at <http://www.birdwatchireland.ie/Ourwork/SurveysProjects/IrishWetlandBirdSurvey/IWeBScoverage/tabid/906/Default.aspx>.
- 497 Mayes, E. (2008) Turlough Database Consolidation Project. Report prepared for NPWS.
- 553 Coillte (2008a) After-LIFE Conservation Plan. Restoring Raised Bog in Ireland. (Project No: LIFE04 NAT/000121) October 2004-September 2008. Coillte, pp. 10.
- 554 Coillte (2008b) Technical Final Report, covering the project activities from 01.10.2004 to 30.09.2008. Life Project Name: Restoring Raised Bog in Ireland. (Project No: LIFE04 NAT/000121). Coillte, pp. 63.
- 555 Coillte (2005) First Progress Report - to the end of Year 1, covering the period from 01.10.2004 to 30.09.2005. Life Project Name: Restoring Raised Bog in Ireland. (Project No: LIFE04 NAT/000121). Coillte, pp. 33.
- 556 Coillte (2004) Restoring Raised Bog in Ireland. Brochure (Project No: LIFE04 NAT/000121). Coillte, pp. 2.

-
- 557 Coillte (2008c) Bringing the Bogs Back to LIFE, Project Results Booklet. Life Project Name: Restoring Raised Bog in Ireland. (Project No: LIFE04 NAT/000121). Coillte, pp. 12.
- 558 Derwin, J. (2008) Restoring Raised Bog in Ireland. (Project No: LIFE04 NAT/000121). Fourteen individual end of project site reports entitled "A report on the restoration of project site No. 1 to No 14". Coillte.
- 564 O'Neill, F.H., Martin, J.R., Perrin, P.M., Delaney, A.M., McNutt, K.E. & Devaney, F.M. (2009) Irish Semi-Natural Grasslands Survey Annual Report No. 2: Counties Cavan, Leitrim, Longford & Monaghan. Unpublished Report to the National Parks & Wildlife Service.
- 583 Perrin, P., Martin, J., Barron, S., O'Neill, F., McNutt, K. & Delaney, A. (2008) National Survey of Native Woodlands 2003-2008 Volume II: Woodland classification. Report for National Parks & Wildlife Service, Dublin, pp. 80.
- 819 NPWS (2012) On-line List of Wildlife Sanctuaries from OPW Wildlife Service Report (1990). NPWS Website.
- 924 Birdlife International (2011) Important Bird Areas in the Republic of Ireland. Birdlife International.
- 977 BNM (2013) Clonwhelan, Co. Longford Westmeath - Rehabilitation Plan. Internal Report, Bord na Mona.
- 985 NPWS (2013) List of designated raised bog Natural Heritage Areas. NPWS.
- 986 NPWS (2013) List of designated raised bog Special Areas of Conservation. NPWS.
- 990 Derwin, J. & Mac Gowan, F. (2000) Raised Bog Restoration Project. Part 1 Summary Report. Unpublished report, Duchas - The Heritage Service, Dublin.
- 992 NPWS (2013) Restoration works undertaken on raised bog sites. Internal document, National Parks & Wildlife Service.
- 1051 Farrell, L. (1972) Report on Areas of Scientific Interest in County Longford. An Foras Forbartha, Dublin.
- 1052 DoAHG (2014) Review of Raised Bog Natural Heritage Area Network. Department of Arts, Heritage and the Gaeltacht. 59 pp.
- 1054 DoAHG (2014) National Raised Bog SAC Management Plan (Draft for Consultation 15 January 2014). Department of Arts, Heritage and the Gaeltacht. 135 pp.
- 1055 DAHG (2014) Appendices to National Raised Bog SAC Management Plan (Draft for Consultation 15 January 2014). Department of Arts, Heritage and the Gaeltacht. 152 pp.
- 1175 O'Neill, F.H., Martin, J.R., Devaney, F.M. & Perrin, P.M. (2013) The Irish semi-natural grasslands survey 2007-2012. Irish Wildlife Manuals, No. 78. National Parks and Wildlife Service, Department of Arts, Heritage and the Gaeltacht, Ireland.
- 1183 NPWS (2011) NPWS pNHA Site Synopsis Portfolio. Unpublished report National Parks and Wildlife Service
- 1223 NPWS (2015) Raised bog SAC Site Specific Conservation Objectives (SSCO) plan. National Parks and Wildlife Service.
- 1259 NPWS (2016) Conservation Objectives Supporting Document - Raised Bog habitats. Brown Bog SAC (site code 002346). Version 1. National Parks and Wildlife Service.
- 1261 NPWS (2015) Conservation Objectives Supporting Document - Raised Bog habitats. Ardagullion Bog SAC (site code 002341). Version 1. National Parks and Wildlife Service.
- 1312 EPA (2016) Online mapping resource of EPA Drinking Water Lakes. EPA online gis.epa.ie
- 1369 NPWS (2017) NPWS On-line site descriptions for conservation worthy sites (NHA, SPA and SAC). See www.npws.ie. National Parks and Wildlife Service, Ireland.
- 1370 Ní Chatháin, B. & Minchin, D. (2011) Invasive Species Survey of Counties Longford and Cavan - Phase 1: Lough Gowna, Kinale & Derragh Loughs. Counties Longford and Cavan County Council.
- 1371 Foulkes, N. (2006) County Longford Hedgerow Survey Report. A report for Longford County Council.
- 1372 O'Toole, L. & Lauder, A. (2017) Concept development for a landscape-scale Wetland Wilderness Park in the Mid Shannon Region. A report funded by the Heritage Council's Heritage Grant Scheme.
- 1373 NPWS (2017) Various digital habitat maps originating from regional and national ecological surveys carried out by NPWS, submitted to Longford and Roscommon Wetland Study 2017. (GIS dataset). National Parks and Wildlife Service, Dublin.
- 1382 Hennessy, R., Meehan, R., Parkes, M. & Gatley, S. (2015) The Geological Heritage of County Longford - An audit of County Geological Sites in County Longford. Geological Survey of Ireland.
- 1388 Coillte (2011) Demonstrating best practice in Raised Bog Restoration in Ireland. Project No: LIFE09 NAT/000222). Seventeen Coillte owned site restoration projects 2011-2014, brochure, website. Coillte.

County Roscommon

- 1 Crushell P. (2000) Irish Fen Inventory - A review of the status of fens in Ireland. Irish Peatland Conservation Council, Dublin, pp. 100.
- 2 Foss, P.J. & O'Connell, C.A. (eds.) (1999) A Survey of Cutover & Cutaway Bog Habitats of the Irish Midlands. Irish Peatland Conservation Council, Dublin, pp. 57.
- 12 An Foras Forbartha (1981) National Heritage Inventory. Areas of Scientific Interest in Ireland. An Foras Forbartha, Dublin, pp. 166.
- 38 Cross, J. (1989) Ireland Former and Present Extent of Raised Bogs (map). Wildlife Service, Office of Public Works, The Stationery Office, Dublin.
- 39 Cross, J. (1990) The Raised Bogs of Ireland, their ecology, status and conservation. Report to the Minister of State at the Department of Finance. The Stationery Office, Dublin.
- 40 Douglas, C. & Grogan, H. (1985) Survey to locate raised bogs of Scientific interest in Counties Galway (E) and Roscommon. Part II. Internal Report, Wildlife Service, Dublin.
- 41 Douglas, C. & Grogan, H. (1986) Survey to locate raised bogs of Scientific interest in Counties Longford, Westmeath and East Mayo (also Counties Cavan, Leitrim, Sligo & Roscommon). Internal Report, Wildlife Service, Dublin.
- 43 Douglas, C. & Mooney, E. (1984) Survey to locate raised bogs of Scientific interest in Counties Galway (east) and Roscommon. Part I. Internal Report, Wildlife Service, Dublin.
- 92 Douglas, C., Dunells, D., Scally, L. & Wyse-Jackson, M. (1990) A survey to locate lowland blanket bogs of scientific interest in County Donegal and upland blanket bogs in Counties Cavan, Leitrim and Roscommon. Internal report, National Parks and Wildlife Service, Dublin.
- 101 Heuff, H. (1984) The vegetation of Irish Lakes. Internal report, Wildlife Service, Dublin.
- 154 Derwin, J., Gabbett, M., Keane, S. Long, M. & Martin, J. (2002) Raised bog Natural Heritage Areas (NHA) Project. Internal Report, National Parks and Wildlife Service, Department of Environment, Heritage and Local Government, Dublin.
- 155 Foss, P.J. (2007) National Parks & Wildlife Service Study of the Extent and Conservation Status of Springs, Fens and Flushes in Ireland 2007. Internal report for the National Parks and Wildlife Service, Department of the Environment, Heritage and Local Government, Ireland.
- 276 Goodwillie, R. (1992) Turloughs over 10 ha. Vegetation Survey & Evaluation. Report for the NPWS, Dublin.
- 356 Anonymous (1974) Report on wetlands of international and national importance in the Republic of Ireland. Forest and Wildlife Service, Dublin.
- 357 Heuff, H. (1987) The Vegetation of Irish Rivers. Internal Report, Wildlife Service, Dublin.
- 405 Mayes, E. (2008) A national survey of potential turlough sites. Draft report prepared for NPWS.
- 479 Malone, S. & O'Connell, C.A. (2009) Ireland's Peatland Conservation Action Plan 2020 - Halting the loss of peatland biodiversity. Irish Peatland Conservation Council, Ireland. pp. 152.
- 484 Perrin, P.M., Martin, J.R., Barron, S.J., O'Neill, F. McNutt, K. & Delaney, A. (2008) National Survey of Native Woodland in Irelands 2003-2008. Vol. I: Main Report. Report for National Parks & Wildlife Service, Dublin, pp. 177.
- 487 BirdWatch Ireland (2010) iWeBs Irish national site list 2010/11. On-line resource at <http://www.birdwatchireland.ie/Ourwork/SurveysProjects/IrishWetlandBirdSurvey/IWeBSCoverage/tabid/906/Default.aspx>.
- 497 Mayes, E. (2008) Turlough Database Consolidation Project. Report prepared for NPWS.
- 553 Coillte (2008a) After-LIFE Conservation Plan. Restoring Raised Bog in Ireland. (Project No: LIFE04 NAT/000121) October 2004-September 2008. Coillte, pp. 10.
- 554 Coillte (2008b) Technical Final Report, covering the project activities from 01.10.2004 to 30.09.2008. Life Project Name: Restoring Raised Bog in Ireland. (Project No: LIFE04 NAT/000121). Coillte, pp. 63.
- 555 Coillte (2005) First Progress Report - to the end of Year 1, covering the period from 01.10.2004 to 30.09.2005. Life Project Name: Restoring Raised Bog in Ireland. (Project No: LIFE04 NAT/000121). Coillte, pp. 33.
- 556 Coillte (2004) Restoring Raised Bog in Ireland. Brochure (Project No: LIFE04 NAT/000121). Coillte, pp. 2.
- 557 Coillte (2008c) Bringing the Bogs Back to LIFE, Project Results Booklet. Life Project Name: Restoring Raised Bog in Ireland. (Project No: LIFE04 NAT/000121). Coillte, pp. 12.
- 558 Derwin, J. (2008) Restoring Raised Bog in Ireland. (Project No: LIFE04 NAT/000121). Fourteen individual end of project site reports entitled "A report on the restoration of project site No. 1 to No 14". Coillte.
- 566 Martin, J.R., Gabbett, M., Perrin, P.M. & Delaney, A. (2007) Semi-natural Grassland Survey of Counties Roscommon & Offaly. Unpublished Report to the National Parks & Wildlife Service.

-
- 583 Perrin, P., Martin, J., Barron, S., O'Neill, F., McNutt, K. & Delaney, A. (2008) National Survey of Native Woodlands 2003-2008 Volume II: Woodland classification. Report for National Parks & Wildlife Service, Dublin, pp. 80.
- 721 RCC (2010a) Bogs of County Roscommon. Roscommon Heritage Poster Series No. 3. . Roscommon County Council, Ireland.
- 722 RCC (2010b) Turloughs of County Roscommon. Roscommon Heritage Poster Series No. 4. . Roscommon County Council, Ireland.
- 819 NPWS (2012) On-line List of Wildlife Sanctuaries from OPW Wildlife Service Report (1990). NPWS Website.
- 924 Birdlife International (2011) Important Bird Areas in the Republic of Ireland. Birdlife International.
- 978 BNM (2013) Clonboley 1& 2, Co. Roscommon - Rehabilitation Plan. Internal Report, Bord na Mona.
- 979 BNM (2013) Killeglan Bog Group, Co. Roscommon - Rehabilitation Plan. Internal Report, Bord na Mona.
- 981 Scallan, D. (2009) Red Grouse Conservation Plan for Balydangan Bog, County Roscommon for 2010-2015. Internal Report, Regional Game Council.
- 985 NPWS (2013) List of designated raised bog Natural Heritage Areas. NPWS.
- 986 NPWS (2013) List of designated raised bog Special Areas of Conservation. NPWS.
- 990 Derwin, J. & Mac Gowan, F. (2000) Raised Bog Restoration Project. Part 1 Summary Report. Unpublished report, Duchas - The Heritage Service, Dublin.
- 992 NPWS (2013) Restoration works undertaken on raised bog sites. Internal document, National Parks & Wildlife Service.
- 1052 DoAHG (2014) Review of Raised Bog Natural Heritage Area Network. Department of Arts, Heritage and the Gaeltacht. 59 pp.
- 1054 DoAHG (2014) National Raised Bog SAC Management Plan (Draft for Consultation 15 January 2014). Department of Arts, Heritage and the Gaeltacht. 135 pp.
- 1055 DAHG (2014) Appendices to National Raised Bog SAC Management Plan (Draft for Consultation 15 January 2014). Department of Arts, Heritage and the Gaeltacht. 152 pp.
- 1165 Nolan, M. (2013) Spiders (Araneae) of Irish raised bogs: Clara bog, Co. Offaly and Carrowbehy bog, Co. Roscommon. Bulletin of the Irish biogeographical Society 37: 172-203.
- 1175 O'Neill, F.H., Martin, J.R., Devaney, F.M. & Perrin, P.M. (2013) The Irish semi-natural grasslands survey 2007-2012. Irish Wildlife Manuals, No. 78. National Parks and Wildlife Service, Department of Arts, Heritage and the Gaeltacht, Ireland.
- 1183 NPWS (2011) NPWS pNHA Site Synopsis Portfolio. Unpublished report National Parks and Wildlife Service
- 1223 NPWS (2015) Raised bog SAC Site Specific Conservation Objectives (SSCO) plan. National Parks and Wildlife Service.
- 1224 Goodwillie, R. & Fahy, E. (1974) A preliminary report on Areas of Scientific Interest in Co. Roscommon . Unpublished Report An Foras Forbartha.
- 1225 Alexander, K. N. A. (2011) An invertebrate survey of Coill Eoin, St Johns Wood, Co. Roscommon. Irish Wildlife Manual No. 57. National Parks & Wildlife Service, Department of the Arts, Heritage and the Gaeltacht, Dublin, Ireland
- 1226 Fuller, J. (2012) Nature and Wildlife in Roscommon. Action for Biodiversity. Roscommon County Council.
- 1258 NPWS (2016) Conservation Objectives Supporting Document - Raised Bog habitats. Corliska Trien Cloonfelliv Bog SAC (site code 002110). Version 1. National Parks and Wildlife Service.
- 1266 NPWS (2015) Conservation Objectives Supporting Document - Raised Bog habitats. Bellanagare Bog SAC (site code 000592). Version 1. National Parks and Wildlife Service.
- 1267 NPWS (2015) Conservation Objectives Supporting Document - Raised Bog habitats. Callow Bog SAC (site code 000595). Version 1. National Parks and Wildlife Service.
- 1272 NPWS (2015) Conservation Objectives Supporting Document - Raised Bog habitats. Cloonchambers Bog SAC (site code 000600). Version 1. National Parks and Wildlife Service.
- 1274 NPWS (2015) Conservation Objectives Supporting Document - Raised Bog habitats. Cloonshanville Bog SAC (site code 000614). Version 1. National Parks and Wildlife Service.
- 1275 NPWS (2015) Conservation Objectives Supporting Document - Raised Bog habitats. Corbo Bog SAC (site code 002349). Version 1. National Parks and Wildlife Service.
- 1277 NPWS (2015) Conservation Objectives Supporting Document - Raised Bog habitats. Derrinea Bog SAC (site code 000604). Version 1. National Parks and Wildlife Service.
- 1293 NPWS (2015) Conservation Objectives Supporting Document - Raised Bog habitats. Tullaghanrock Bog SAC (site code 002354). Version 1. National Parks and Wildlife Service.
- 1310 BNM (2016) Bord na Mona Biodiversity Action Plan 2016-2021 (Final version). Bord na Mona, pp. 90.
- 1312 EPA (2016) Online mapping resource of EPA Drinking Water Lakes. EPA online gis.epa.ie

-
- 1327 O'Neill, F.H. & Martin, J.R. (2015) Summary of findings from the Survey of Potential Turloughs 2015. Volume I: Main Report. Unpublished Report for National Parks & Wildlife Service.
- 1328 O'Neill, F.H. & Martin, J.R. (2015) Summary of findings from the Survey of Potential Turloughs 2015. Volume II: Site Reports. Unpublished Report for National Parks & Wildlife Service.
- 1329 Waldren, S. (2015) Turlough Hydrology, Ecology and Conservation. Unpublished Report, National Parks & Wildlife Services. Department of Arts, Heritage and the Gaeltacht, Dublin, Ireland.
- 1330 Waldren, S. (2015) Turlough Hydrology, Ecology and Conservation. Site reports. Unpublished Report, National Parks & Wildlife Services. Department of Arts, Heritage and the Gaeltacht, Dublin, Ireland.
- 1369 NPWS (2017) NPWS On-line site descriptions for conservation worthy sites (NHA, SPA and SAC). See www.npws.ie. National Parks and Wildlife Service, Ireland.
- 1372 O'Toole, L. & Lauder, A. (2017) Concept development for a landscape-scale Wetland Wilderness Park in the Mid Shannon Region. A report funded by the Heritage Council's Heritage Grant Scheme.
- 1373 NPWS (2017) Various digital habitat maps originating from regional and national ecological surveys carried out by NPWS, submitted to Longford and Roscommon Wetland Study 2017. (GIS dataset). National Parks and Wildlife Service, Dublin.
- 1378 Kearney, P. (2011) Habitat Mapping of Habitats In County Roscommon - Survey Findings Report. Report for Roscommon County Council.
- 1383 Parkes, M., Meehan, R. & Préteseille, S. (2012) The Geological Heritage of Roscommon - An audit of County Geological Sites in Roscommon. Geological Survey of Ireland.
- 1386 BNM (2015) Cloonshannagh (Roscommon) Rehabilitation Plan (DRAFT). Bord na Mona. pp. 12.
- 1388 Coillte (2011) Demonstrating best practice in Raised Bog Restoration in Ireland. Project No: LIFE09 NAT/000222). Seventeen Coillte owned site restoration projects 2011-2014, brochure, website. Coillte.

2. GIS data sources examined in determining wetland sites in Counties Longford and Roscommon

| Source title and author | Bibliography Code | Information type | Data Content Comments |
|---|--------------------------|----------------------------------|---|
| GSI National Bedrock Map of Ireland 1:500,000 Scale (GSI) | 246 | GIS Dataset | Used to determine the underlying solid geology of sites |
| EPA (2006) Lakes and Ponds Dataset. EPA, Wexford (EPA) | 253 | GIS Dataset | Used to determine the location of lake, pond and reservoir sites |
| EPA (2006) Rivers. Streams, Canals, Dataset. EPA, Wexford (EPA). | 899 | GIS Dataset | Used to determine the location of rivers and canals |
| EPA (1997) Catchments All Island. EPA, Wexford (EPA) | 255 | GIS Dataset | Used as base-map in site mapping and wetland site identification. |
| OSI Color orthophotos (OSI) | 258 | GIS Dataset | Used as base-map in site mapping and wetland site identification |
| EPA Corine Land-cover in Ireland (CLC2000) (OSI) | 259 | GIS Dataset | Used in the production of site maps |
| OSI 1:2500 OS vector maps (OSI) | 898 | GIS Dataset | Used as base-map in site mapping and wetland site identification |
| OSI 6 Inch Map series (OSI) | 262 | GIS Dataset | Used as base-map in site mapping and wetland site identification |
| OSI 1:50000 Discovery series (OSI) | 331 | GIS Dataset | Used as base-map in site mapping and wetland site identification |
| OSI Townlands (OSI) | 332 | GIS Dataset | Used as base-map to identify townlands |
| Teagasc (2006) National Subsoils Data (EPA) | 333 | GIS Dataset | Identification of subsoil types |
| NPWS (2011) pNHA Boundaries (NPWS) | 711 | GIS Dataset | Used in site mapping and wetland site identification |
| NPWS (2011) NHA Boundaries (NPWS) | 710 | GIS Dataset | Used in site mapping and wetland site identification |
| NPWS (2011) SAC Boundaries (NPWS) | 712 | GIS Dataset | Used in site mapping and wetland site identification |
| NPWS (2011) SPA Boundaries (NPWS) | 713 | GIS Dataset | Used in site mapping and wetland site identification |
| Teagasc (2006) National Soils Data (EPA) | 345 | GIS Dataset | Identification of soil types |
| NPWS (2014) Various Digital habitat maps originating from regional and national ecological surveys carried out by NPWS. | 1151 | GIS Datasets | Used in site mapping and wetland site identification |
| BirdWatch Ireland I-WeBS Sites (2011) | 487 | GIS dataset derived from records | Used in determining potential wetland locations |
| Teagasc indicative habitat mapping - County Roscommon (2010) | 1391 | GIS Dataset | Used in site mapping |
| Teagasc indicative habitat mapping - County Longford (2010) | 1392 | GIS Dataset | Used in site mapping |
| Kearney (2011) Habitat Mapping of Habitats In County Roscommon Survey Findings Report. Report prepared by RPS Group for Roscommon County Council. | 1378 | GIS Dataset | Used in site mapping and wetland site identification |

Appendix 2

Meta Data for the LFROWS Site Database and GIS datasets (includes descriptions of data fields used)

Contents

| | | |
|----------|---|-------------------------------------|
| 1 | Introduction | 71 |
| 2 | Wetland Survey - Core Wetland Site Database suite version 1.0..... | 73 |
| 2.1 | Data fields held in the Site database suite (version 1.0)..... | 73 |
| 3 | Wetland Survey - Survey database suite..... | 83 |
| 3.1 | Data fields held in the Survey database suite (version 1.0)..... | 84 |
| 4 | Other related databases used by the database suite | 89 |
| 5 | Wetland Survey 2017 GIS Dataset..... | 90 |
| 5.1 | 2017 GIS dataset– files and associated data fields..... | 90 |
| 5.1.1 | 2017 Site Locations | 91 |
| 5.1.2 | 2017 Site Boundaries | 91 |
| 5.1.3 | 2017 Potential Wetlands..... | Error! Bookmark not defined. |
| 5.1.4 | 2017 Polygon Habitats..... | Error! Bookmark not defined. |

1 Introduction

As part of the Counties Longford & Roscommon Wetland Study 2017 project (LFROWS2017) two main database suites were used to hold site information were created for each county, namely the GIS dataset and the Site database (version 1.0).

The structure of the database suite allows digital recording of field survey data on the iPad and facilitates data transfer and integration of results into the GIS and GIS system used by Longford and Roscommon County Councils via the export of data in the Site database into Excel and Filemaker formats.

As illustrated in Figure 1 below there are two main databases associated with the LFROWS, the **Core Wetland Database (Version 1)** and the **Core Site Survey Database (Version 1)**. The structure of the site database suite developed and used throughout the current project is outlined below.

The relationship of the Core Wetland Database and Core Site Survey Database suites (i.e. the main database elements and the sub-databases that make up the *Longford and Roscommon Wetland Database*) is presented in Figure 1 below. The fields held within each database and sub-database, are described in the table presented in Section 2.1 below.

The Core Wetland Database holds all basic site data obtained from an extensive search of various literature sources. This database is linked (via a unique site record number) to the Core Site Survey Database which holds all of the detailed data gathered during field surveys. Therefore by accessing the Core Wetland Database, the user is able to access all data relating to each site contained in the database including detailed survey data (habitat maps, species lists etc.) where the site in question has been the subject to a detailed targeted wetland field survey.

The files associated with the LFROWS 2017 GIS are described in Section 5 below.

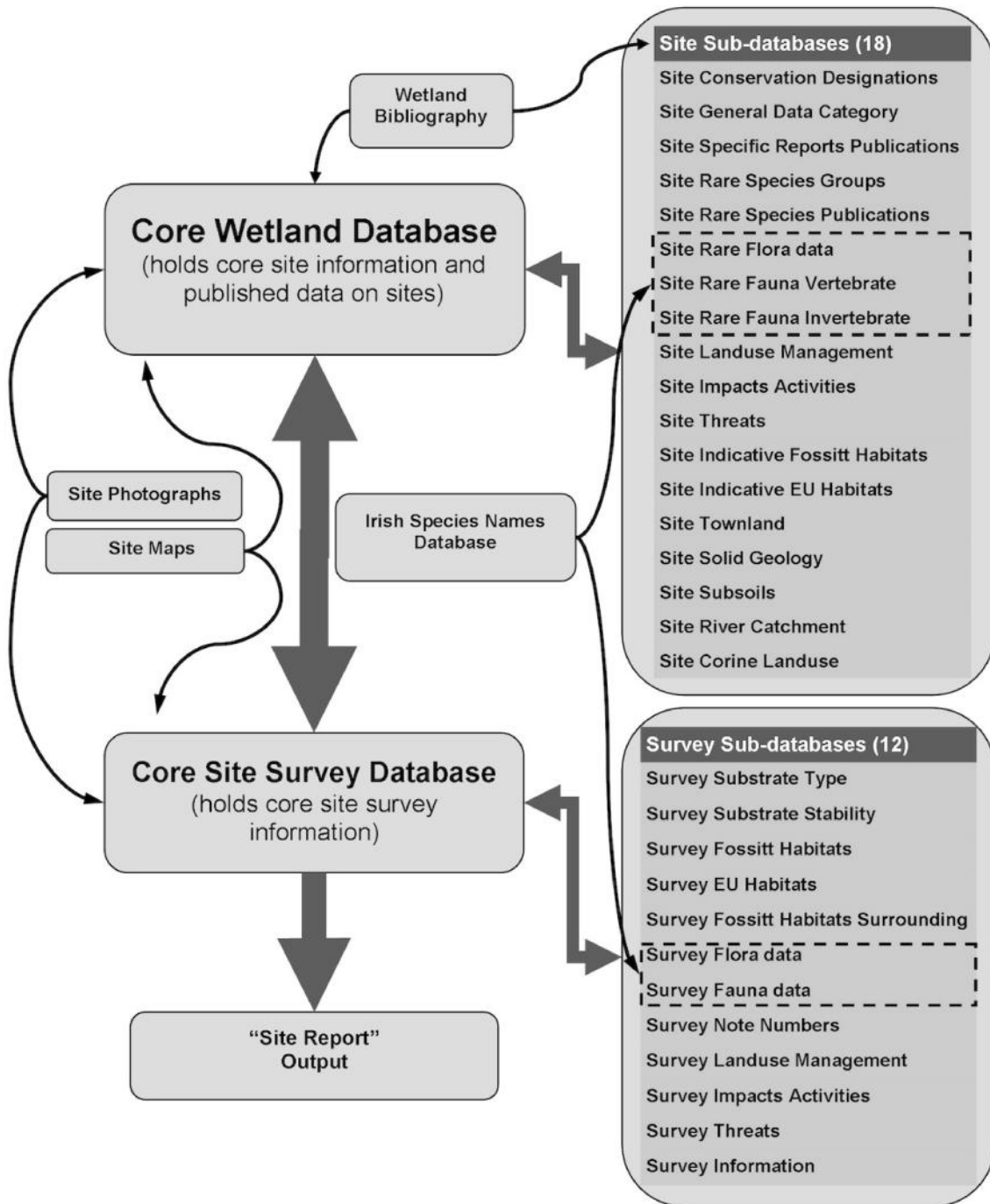

Figure 1. Relationship structure of the *Site Database* and the *Survey Database* and associated sub-databases.

2 Core Wetland Site Database Suite version 1.0

The **Site Database** (Filemaker Pro 11.0 software package) suite holds some of the information in the GIS database, but allows for easier sorting and display of site records, survey report preparation as well as data analysis. In addition this database and the associated sub-databases (18 in total) hold more detailed information on sites than is possible within the GIS for certain data fields (e.g. site descriptions, rare species recorded from the site, survey history etc.), and allows site photographs and maps to be displayed.

The database displays site data via a series of layouts. These layouts are used when adding or reviewing data on a site. These layouts are accessed via the green or yellow link buttons along the top of the database window.

The core Wetland Survey database amalgamates data from a series of 18 sub-databases to compile a complete site description. The sub-databases and the data they contain are detailed below.

2.1 Data fields held in the Site database suite (version 1.0)

An explanation of the data fields used in the database suite is provided below.

Table 2.1 Site database and sub-database files and the record data held within each database for individual sites.

** Name in bold is the name applied to database fields as seen when accessing the database in browse/operating mode; the underlined name is the actual field name assigned within the database (used when exporting data, performing calculations etc.).*

| Database name <i>(sub database names are italicised)</i> | Field name * | Comment |
|---|---|--|
| Database Fields Common to the Core Wetland Database and all associated sub-databases listed here | | |
| | Site Code (<u>Site Code UACC</u>) | Unique site code for the site as assigned in Core Site database and used by each of the sub-databases to relate site record information. Auto generated. |
| | Database Record number (<u>Database Record number</u>) | Unique record number for each record entry within each database and sub-database. Auto generated. |
| | Created by (<u>Created by</u>) | Name of person who created record within each database and sub-database. Auto generated. |
| | Date Created (<u>Date Created</u>) | Date record was created within each database and sub-database. Auto generated. |
| | Modified by (<u>Modified by</u>) | Name of person who last modified record within each database and sub-database. Auto generated. |
| | Date modified (<u>Date modified</u>) | Date record was last modified within each database and sub-database. Auto generated. |

| Database name <i>(sub database names are italicised)</i> | Field name * | Comment |
|---|--|---|
| | Time modified (<u>Time modified</u>) | Time record was last modified within each database and sub-database. Auto generated. |
| Core Wetland Database | | The main Wetland Site database holding information on all wetlands identified within the county for which there is published/report site information. |
| | Site Name (<u>Site Name UACC</u>) | <p>The name of the wetland site, based on the most widely used name for site proposed by third party sources and adopted for the project. (see also Other Groups Site Name below).</p> <p><i>Where a site record occurs as a subsite within a larger site complex, the specific subsite name is followed by the name of the main site preceded by a - (e.g. DERRYMACAR LOUGH - LOUGH REE SAC SPA, here Derrymacar Lough, a subsite occurs within the Lough Ree SAC SPA, the main site).</i></p> |
| | Designated Site Code (<u>Designated Site Code UACC</u>) | NPWS Site Code number for NHA, SAC and SPA. |
| | Other Groups Site Name (<u>Other Group Site Name UACC</u>) | <p>Alternative site name applied to site by other reports or publications (for reference).</p> <p><i>(When trying to locate a site within the database it is essential that this field is also searched in the case where the site cannot be found under the Site Name field above).</i></p> |
| | Other Groups Site Code (<u>Other Group Site Code UACC</u>) | Site code applied by other groups (for reference). |
| | Site area (ha) from literature (<u>Total Site Area (ha) from literature UACC</u>) | |
| | Site area (ha) from GIS (<u>Total Site area (ha) from GIS UACC</u>) | Calculated site area from GIS dataset. |
| | Total Site Length (km) from literature (<u>Total Site Length (km) from literature UACC</u>) | |
| | Total Site Length (km) from GIS (<u>Total Site Length (km) from GIS UACC</u>) | Calculated site length from GIS dataset. |
| | Easting Centre (<u>Easting Centre UACC</u>) | The grid reference of the E coordinate of the site is recorded, where this is given in the new format of a 6 digit number. |
| | Northing Centre (<u>Northing Centre UACC</u>) | The grid reference of the N coordinate of the site is recorded, where this is given in the new format of a 6 digit number. |
| | Grid Reference (<u>Grid Ref Old UACC</u>) | Grid reference previously reported from literature. The grid reference of the site is recorded, where this is given in the old format of a letter |

| Database name <i>(sub database names are italicised)</i> | Field name * | Comment |
|---|---|--|
| | | <p>followed by 4 or 6 digit number.</p> <p><i>(It should be noted that this grid reference, based on information provided in published reports, should be interpreted with care, and in many cases may be found to be inaccurate. In relation to site location the Easting and Northing co-ordinates above are considered the more reliable when locating the site in question).</i></p> |
| | Year last reported field Survey <u>(Date of last survey UACC)</u> | 4 digit year for the last reported survey of site. |
| | First Noted in <u>(Site Source UACC)</u> | Reference to where site was first reported in literature source. |
| | County <u>(County Name UACC and County Name UACC text string)</u> | Two fields to record county; the first a check box selection; the second producing county names in which site occurs as a text string. |
| | Wetland areas on site <u>(Wetland areas on site UACC)</u> | <p>Check box system to record whether a wetland type occurred on site, was likely to occur or was absent. Check box selection, only 1 choice to be selected.</p> <p>) YES) No wetland present) No Data - wetland possible) No Data - wetland unlikely</p> |
| | Site type <u>(Site type UACC)</u> | <p>Check box allowing a site record to be characterised, i.e. whether the database record is for a discrete site or a subsite, a smaller part (e.g. lake) within a larger site complex. A subsite record was generally created where specific site data related to the subsite.</p> <p><i>(Example: DERRYMACAR LOUGH - LOUGH REE SAC SPA) - here Derrymacar Lough has a unique data record, while the inclusion of the Lough Ree SAC SPA in the site name allows the relationship to the larger main site (an SAC) to be maintained and recognised).</i></p> <p>Check box selection, only 1 choice to be selected.</p> <p>) Main Site) Sub-site</p> |
| | Comment Box <u>(Comment Box UACC)</u> | Text field to hold temporary comments on site, queries on site etc. Used during data compilation phase of the project. |
| | Temporary flag record <u>(Temporary flag record UACC)</u> | Check box allowing the temporary flagging of selected site records. Used during data compilation or data abstraction phase of the |

| Database name <i>(sub database names are italicised)</i> | Field name * | Comment |
|---|--|---|
| | | project. |
| | Annex Species Present – EU Birds or Habitats Directive <u>(Species Annex species Present EU Birds Habitats Directive UACC)</u> | Yes No option for the reported occurrence of EU Habitats or Birds Directive Annex species on site. |
| | Red Data Book Species Present <u>(Species Red Data Book Species Present UACC)</u> | Yes No option for the reported occurrence of Red species on site. |
| | Comment/Notes on rare species groups <u>(Species comments on rare groups UACC)</u> | Comment box. |
| | Damaging Operations/ Threats on site comments <u>(Damaging operations comments UACC)</u> | Comment box. |
| | Site description and source <u>(Previous site description UACC)</u> | Text box holding site description as reported by third party source(s). |
| | Comment on Previous surveys <u>(Comment box previous surveys UACC)</u> | Comment box. |
| | Indicative Site Wetland Conservation Ranking <u>(Indicative Site Wetland Conservation Ranking)</u> | Check box system to record overall indicative ranking of site based on designated status or ranking following filed survey: A Rating: Internationally Important B Rating: Nationally Important C+ Rating: County Conservation value C Rating: Local conservation value (high value) D Rating: Local conservation value (moderate value) E Rating: Local conservation value (low value) F Rating: Unknown value - survey required |
| | Indicative Site Wetland Conservation Ranking Comment <u>(Indicative Site Wetland Conservation Ranking Comment)</u> | Comment box. |
| | Site Ownership <u>(Site Ownership)</u> | Check box allowing site ownership to be recorded based on published information or field survey observations. |
| <i>Site Conservation Designations</i> | | Sub database holding information on the conservation status of a site. |
| | Site Designation <u>(Site designations MACC)</u> | If the site has or was designated under one of the various conservation initiatives the appropriate designation was recorded. Choose from: J NHA - Natural Heritage Area with legal protection J cNHA - candidate Natural Heritage Area no legal protection |

| Database name <i>(sub database names are italicised)</i> | Field name * | Comment |
|---|--|---|
| | | <ul style="list-style-type: none">) pNHA - proposed Natural Heritage Area as advertised in 1995 some legal protection) SAC - Special Area of Conservation with legal protection) cSAC - candidate Special Area of Conservation open to appeal/ transmitted to EU) pcSAC - proposed candidate Special Area of Conservation open to appeal/ not yet transmitted to EU) SPA - Special Protection Area) cSPA - candidate Special Protection Area) NP - National Park with legal protection) WHS - World Heritage Site) NNR - National Nature Reserve with legal protection) BIO - Unesco Biosphere Reserve) RAM - Ramsar Site) ESA - Environmentally Sensitive Area) EDS - Eurodiploma Site) ASI - Area of Scientific Interest) BGR - Berne Convention Biogenetic Reserve) COR - Corine site) WS - Wildfowl Sanctuary) RFF - Refuge for Flora or Fauna) CBA - Coillte Biodiversity Area) CFP - Coillte Forest Park) Undesignated site - no known designation) De-designated NHA – Site previously designated as an NHA but since downgraded by NPWS |
| <i>Site General Data Category</i> | | Sub database holding a list of information categories under which data has been recorded on the site in previous reports or data sources. |
| | General information available on site (<u>General information available on site MACC</u>) | Choose from: <ul style="list-style-type: none">) Vegetation Type - relevé data recorded from site) Species Data - recorded for general and/or on rare species) Habitat Data - habitat data in Fossitt format available for all or part of site) Habitat Map - map data of variable quality available (may include GIS habitat map)) Hydrochemical Data - water chemistry data available on site) Site Size - from published source) Ownership Data - owner information available on site) Detailed Site Description - detailed description of available in published report) Site Management - site |

| Database name <i>(sub database names are italicised)</i> | Field name * | Comment |
|---|--|---|
| | | management recommendations have been made in published report) Conservation Designation - site conservation recommendations have been made in published report) iWeBS Site - site is listed as a location for bird recording as part of the Irish Wetlands Birds Survey Scheme) Visitor & Recreation Facilities - wetland site with visitor and recreational facilities i.e. parking, walks and trails, picnic areas, seating, viewing platforms etc., other than angling facilities) Angling Lake - lake or river is used or managed as a location for angling, with or without angling facilities) EPA Drinking Water Lake - lake or river is used or managed as a drinking water source |
| <i>Site Specific Reports Publications</i> | | Sub database holding a list of reports and publications which refer to site; uses Wetland Bibliography database to get full citation. |
| | Reference Code (<u>Reference Code</u>) | Unique bibliography reference code. |
| | Amalgamated Reference (<u>Amalgamated ref</u>) | Full report or publication citation as text string; lookup from Wetland Bibliography database. |
| <i>Site Rare Species Groups</i> | | Sub database holding information as reported from literature on groups recorded on site (e.g. rare plants, animals, EU spp etc.) |
| | Species rare groups present on site (<u>Species rare groups present on site MACC</u>) | Choose from:) Botanical) Higher Plant) Fern) Bryological) Lichen) Algae) Fungi) Zoological) Invertebrates) Invertebrates Mollusc) Invertebrates Insect) Invertebrates Arachnid) Invertebrates Crustacean) Vertebrates) Birds) Mammals) Bats) Amphibian) Fish) Reptile |
| <i>Site Rare Species</i> | | Sub database holding a list of |

| Database name <i>(sub database names are italicised)</i> | Field name * | Comment |
|--|--|--|
| <i>Publications</i> | | reports and publications which refer to rare species on a site; sub database uses Wetland Bibliography database to get full citation. |
| | Reference Code (<u>Reference Code</u>) | Unique bibliography reference code. |
| | Amalgamated Reference (<u>Amalgamated ref</u>) | Full report or publication citation; lookup from Wetland Bibliography database. |
| <i>Site Rare Flora Data</i> | | Sub database holding information as reported from literature on rare flora recorded on site. |
| | Rare flora name Latin (<u>Rare flora Latin site list MACC</u>) | Drop down list of Latin wetland plant species names. |
| | Rare flora name English (<u>Rare flora name English</u>) | Sub database uses Irish Species database to get related English name. |
| <i>Site Rare Fauna Vertebrate</i> | | Sub database holding information as reported from literature on rare vertebrate fauna recorded on site |
| | Rare vertebrate fauna English name (<u>Rare vertebrate fauna English site list MACC</u>) | Drop down list of English wetland invertebrate fauna species names. |
| | Latin Name (<u>Rare vertebrate fauna Latin site list MACC</u>) | Sub database uses Irish Species database to get related latin name. |
| <i>Site Rare Fauna Invertebrate</i> | | Sub database holding information as reported from literature on rare vertebrate fauna recorded on site. |
| | Rare invertebrate fauna Latin name (<u>Rare invertebrate fauna site list MACC</u>) | Drop down list of English wetland Invertebrate fauna species names. |
| | English name (<u>Rare invertebrate fauna English site list MACC</u>) | Sub database holding information as reported from literature on rare invertebrate fauna recorded on site. |
| <i>Site Landuse Management</i> | | Sub database holding a list of landuse management options occurring on site. |
| | Landuse Management on site (<u>Landuse Management on site MACC</u>) | NPWS list of landuse options. Drop down options list. |
| | Frequency Landuse Management (<u>Frequency Landuse Management on site MACC</u>) | Drop down options list. Scale: 1 Rare (<5%) 2 Occasional (5-20%) 3 Frequent (21-50%) 4 Dominant (>50%) |
| <i>Site Impacts Activities</i> | | Sub database holding a list of impacts and activities influencing the conservation status of the site and the intensity and impact these are having on the site. |
| | Impact & Activities Influencing Conservation Status of site (<u>Damaging operations on site MACC</u>) | List of EU Natura 2000 site impacts and activities updated by NPWS in 2009. Drop down options list. |
| | Intensity (<u>Damage intensity on</u> | Drop down options list. Intensity |

| Database name <i>(sub database names are italicised)</i> | Field name * | Comment |
|---|--|--|
| | <u>site MACC</u> | of the influence of an activity is rated as) A = high,) B = medium,) C = low influence) D = unknown |
| | Impact (<u>Damage Impact on site MACC</u>) | Drop down options list. Impact rating scale: Impact is rated as) -2 = irreparable negative influence) -1 = reparable negative influence) 0 = neutral) +1 = natural positive influence) +2 = strongly managed positive influence) Unknown |
| <i>Site Threats</i> | | Sub database holding a list of threats to site. |
| | Threats on site (<u>Threats on site MACC</u>) | List of EU Natura 2000 site impacts and activities updated by NPWS in 2017. Drop down options list. |
| <i>Site Indicative Fossitt Habitats</i> | | Sub database holding a list of Fossitt habitats reported in published sources as occurring on the site. |
| | Habitats Present on site full Fossitt name (<u>Habitats present on site full Fossitt name MACC</u>) | List of Fossitt (2000) Irish habitat types. Drop down options list. |
| | Habitats Present on site Fossitt code only (<u>Habitats Present on site Fossitt code only MACC</u>) | Calculation results the Fossitt habitat code entered into data field is based on full Fossitt habitat name entered in field above. |
| <i>Site Indicative EU Habitats</i> | | Sub database holding a list of EU habitats reported in published sources as occurring on the site. |
| | EU Directive Habitats on site (<u>Habitats EU Directive Habitats on site MACC</u>) | List of EU Habitats Directive habitat types. Drop down options list. |
| <i>Site Townlands</i> | | Sub database holding a list of townlands occurring on the site. |
| | Site Townland (<u>Site Townlands MACC</u>) | Data imported from GIS. <i>(In the case of a main site (see definition below), all townland(s) recorded within the site polygon mapped are provided. For subsites only the townland directly at the grid reference point location is provided. Similar rules apply to information provided for site Solid Geology, Subsoil Type, River Catchment & Corine Landuse).</i> |
| <i>Site Solid Geology</i> | | Sub database holding a list of rock types occurring on the site. |
| | Site Solid Geology (<u>Site Solid Geology MACC</u>) | Data imported from GIS. |

| Database name <i>(sub database names are italicised)</i> | Field name * | Comment |
|--|--|--|
| <i>Site Subsoils</i> | | Sub database holding a list of Sub-soil types occurring on the site. |
| | Site Subsoils (<u>Site Subsoils</u> <u>MACC</u>) | Subsoil (quaternary deposit) underlying the site. Obtained from the GIS. Key to soil types is provided below. |
| <i>Site River Catchment</i> | | Sub database holding a list of River Catchments occurring on the site. |
| | Site River Catchment (<u>Site River</u> <u>Catchment</u> <u>MACC</u>) | Data imported from GIS. |
| <i>Site Corine Habitats</i> | | Sub database holding information on Corine habitats recording on a site. |
| | Site Corine Landuse (<u>Site Corine</u> <u>Landuse</u> <u>MACC</u>) | Data imported from GIS. |

Table of Subsoil (quaternary deposit) recognised in the present project.

| IFS soil abbreviation | Included Great Soil Groups | IFS Soil Description | IFS Code |
|-----------------------|---|--|----------|
| | | Deep well drained mineral | 1 |
| AminDW | Acid Brown Earths Brown Podzolics | Derived from mainly non-calcareous parent materials | 11 |
| BminDW | Grey Brown Podzolics Brown Earths(medium-high base status) | Derived from mainly calcareous parent materials | 12 |
| | | | |
| | | Shallow well drained mineral | 2 |
| AminSW | Lithosols Regosols | Derived from mainly non-calcareous parent materials | 21 |
| BminSW | Renzinas Lithosols | Derived from mainly calcareous parent materials | 22 |
| | | | |
| | | Deep poorly drained mineral | 3 |
| AminPD | Surface water Gleys Ground water Gleys | Derived from mainly non-calcareous parent materials | 31 |
| BminPD | Surface water Gleys Ground water Gleys | Derived from mainly calcareous parent materials | 32 |
| | | | |
| | | Shallow poorly drained mineral | |
| AminSP | Surface water Gleys (Shallow) Ground water Gleys (Shallow) | Derived from mainly non-calcareous parent materials | 33 |
| BminSP | Surface water Gleys (Shallow) Ground water Gleys (Shallow) | Derived from mainly calcareous parent materials | 34 |
| | | | |
| | | Poorly drained mineral soils with peaty topsoil | 4 |
| AminPDPT | Peaty Gleys | Derived from mainly non-calcareous parent materials | 41 |
| BminPDPT | Peaty Gleys | Derived from mainly calcareous parent materials | 42 |
| AminSPPT | Peaty Gleys (Shallow) | Derived from mainly non-calcareous parent materials | 45 |
| BminSPPT | Peaty Gleys (Shallow) | Derived from mainly calcareous parent materials | 44 |
| | | | |
| | | Shallow, lithosolic-podzolic type soils potentially with peaty topsoil | |
| AminSRPT | Podzols (Peaty) Lithosols Peats | Predominantly shallow soils derived from non-calcareous rock or gravels with/without peaty surface horizon | 43 |
| BminSRPT | Lithosols Peats | Predominantly shallow soils derived from calcareous rock or gravels with/without peaty surface horizon | 46 |
| | | | |
| | | Alluviums | 5 |
| AlluvMIN | Variable | Mineral alluvium | 51 |
| AlluvMRL | Variable | Marl type soils | 53 |
| Lac | Variable | Lacustrine-type soils | 56 |
| | | | |
| | | Peats | 6 |
| RsPt | Basin Peats | Raised bog | 61 |
| BktPt | Blanket Peats | Blanket peat | 63 |
| Cut | Basin Peats Blanket Peats (some) | Cutaway/cutover peat | 65 |
| FenPt | Basin Peats | Fen peat | 66 |
| | | | |
| | | Miscellaneous | 7 |

| IFS soil abbreviation | Included Great Soil Groups | IFS Soil Description | IFS Code |
|-----------------------|----------------------------|-----------------------------|----------|
| Scree | | Scree | 70 |
| AeoUND | | Aeolian undifferentiated | 71 |
| MarSands | | Beach sand and gravels | 72 |
| MarSed | | Marine/ Estuarine sediments | 73 |
| Swamp | | Reed Swamp/Marsh | 75 |
| Made | | Made/Built land | 74 |
| Water | | Lake (including reservoirs) | 76 |
| Unclass | | Unclassified | 77 |

3 Wetland Survey - Survey database suite

To hold data for future field surveys of wetland sites in each county the Survey database was designed. This **Counties Longford & Roscommon Wetland Study – Survey Database** (version 1.0) was linked to the Core Site database via the unique **site record number** assigned to each site.

Details of the data fields (name as it appears in operational mode within various database layouts; and in brackets the field name within database) in the Wetland Survey database are provided below.

Once survey information has been incorporated into the survey database, and by selecting the “Show complete site report” button, a full survey report for the site can be viewed on screen. By selecting the “Create final PDF of complete site report - description, maps and habitat map” button a PDF of the complete site report is created and can be saved to a PDF file.

A series of database layouts, containing site survey information, form the main site database and content of the survey database. These layouts were used when adding or reviewing survey data on a site. These layouts are accessed via the green or yellow link buttons along the top of the survey database window.

An explanation of the data fields used in the survey database is provided below.

3.1 Data fields held in the Survey database suite (version 1.0)

* Name in bold is the name applied to database fields as seen when accessing the database in browse/operating mode; the underlined name is the actual field name assigned within the database (used when exporting data, performing calculations etc.).

| Database name (sub database names are italicised) | Field name * | Comment |
|---|---|--|
| Database Fields Common to the Core Site Survey Database and all associated sub-databases listed here | | |
| | Site Code (<u>Site Code UACC</u>) | Unique site code for the site as assigned in Core Site database and used by the Core Site Survey database in each of the sub-databases to relate site records. |
| | Database Record number (<u>Database Record number</u>) | Unique record number for each record entry within each database and sub-database. |
| | Survey Code Number (<u>Survey Code number</u>) | Unique survey code number as assigned in Core Site database and used by the Core Site Survey database each of the sub-databases to relate site records for a particular survey. |
| | Created by (<u>Created by</u>) | Name of person who created record within each database and sub-database. |
| | Date Created (<u>Date Created</u>) | Date record was created within each database and sub-database. |
| | Modified by (<u>Modified by</u>) | Name of person who last modified record within each database and sub-database. |
| | Date modified (<u>Date modified</u>) | Date record was last modified within each database and sub-database |
| | Time modified (<u>Time modified</u>) | Time record was last modified within each database and sub-database. |
| Core Site Survey Database (KYWS) | | Site Survey database holding information on wetlands where a detailed field survey has been undertaken. Only data fields held within the database are described here, lookups of fields from related databases or sub-databases are described elsewhere. |
| | Site Name (<u>Site Name UACC</u>) | Name as provided in the Core Site database. |
| | Survey full title (<u>Survey full title UACC</u>) | Full title of survey (with year). Drop down menu selection. |
| | Survey code (<u>Survey code UACC</u>) | Abbreviated code for field survey (includes the year survey was undertaken). Drop down menu selection. |

| Database name <i>(sub database names are italicised)</i> | Field name * | Comment |
|--|--|---|
| | Date of wetland survey (<u>Date of Field Survey UACC</u>) | Date detailed field survey undertaken. Format dd/mm/yyyy. |
| | Name of Wetland Surveyors (<u>Name of Wetland Surveyors UACC</u>) | Name of field surveyors who surveyed site. Drop down menu selection. |
| | Survey photographic no. (<u>Survey Photographic Numbers UACC</u>) | Photographic image code from survey together with initials of photographer. |
| | Conservation Ranking following Survey (<u>Conservation Ranking after survey UACC</u>) | Conservation ranking for site based on results of field survey and subsequent conservation assessment. One check box option to be selected following survey. <input type="checkbox"/> A Rating: Internationally Important <input type="checkbox"/> B Rating: Nationally Important <input type="checkbox"/> C+ Rating: County Conservation value <input type="checkbox"/> C Rating: Local conservation value (high value) <input type="checkbox"/> D Rating: Local conservation value (moderate value) <input type="checkbox"/> E Rating: Local conservation value (low value) <input type="checkbox"/> F Rating: Unknown value - survey required |
| | Altitude (<u>Site altitude mOD UACC</u>) | Altitude of site meters above Ordnance datum. |
| | Water table (cm) (<u>Water table depth cm UACC</u>) | Water table depth within wetland site. Recorded in cm. |
| | Substrate depth (cm) (<u>Site substrate depth UACC</u>) | Substrate depth under wetland area recorded in cm. |
| | Damaging Operations/ Threats on site comments (<u>Damaging operations comments UACC</u>) | Comment box. |
| | Site location (<u>Report Survey Site location UACC</u>) | In this field include information on the location of the site relative to nearest town etc. Text field with maximum character allowance of 250. |
| | Survey site description with reference to wetlands present (<u>Report Site description UACC</u>) | In this field include general site description, and/or comment on habitats present, substrate type, stability, depth and water table. Text field with maximum character allowance of 250. |
| | Comments on potential occurrence of EU habitats on site (<u>Report Survey Site EU habitats comments UACC</u>) | EU Habitats Directive habitats recorded for the site; EU rare species information etc. Text field with maximum character allowance of 250. |
| | Management recommendations following survey (<u>Report Management recommendations UACC</u>) | Wetland enhancement or management recommendations for site following survey. Text field with maximum character allowance of 250. |
| | Future survey | Additional survey |

| Database name (sub database names are italicised) | Field name * | Comment |
|--|--|--|
| | recommendations (<u>Report Future Survey recommendations UACC</u>) | recommendations for site following survey. Text field with maximum character allowance of 250. |
| | Landowner information comments (<u>Report Landowner information comments UACC</u>) | Comments provided by landowners on site history, ownership, management etc. Text field with maximum character allowance of 250. |
| <i>Survey Substrate Type</i> | | Sub database holding a list of soil types on the site observed during survey. |
| | Site Substrate Type (<u>Site substrate type MACC</u>) | Drop down list options: <ul style="list-style-type: none">) Mineral Soil) Clay) Silt) Alluvial deposit) Bedrock) Loose Rock) Rocky Till) Peat) Tufa) Made Ground) Other |
| <i>Survey Substrate Stability</i> | | Sub database holding a list of substrate stability options observed during survey. |
| | Site Substrate Stability (<u>Site substrate stability MACC</u>) | Drop down list options: <ul style="list-style-type: none">) Very firm) Firm) Some quaking) Quaking) Floating mat |
| <i>Survey Fossitt Habitats</i> | | Sub database holding a list of Fossitt habitats as occurring on the site following survey. |
| | Habitats Present on site full Fossitt name (<u>Habitats present on site full Fossitt name MACC</u>) | List of Fossitt (2000) Irish habitat types. Drop down menu list. |
| | Fossitt code (<u>Habitats Present on site Fossitt code only MACC</u>) | Calculation results the Fossitt habitat code entered into data field is based on full Fossitt habitat name entered in field above. |
| <i>Survey Fossitt Habitats Surrounding</i> | | Sub database holding a list of Fossitt habitats as occur surrounding the site following survey. |
| | Habitats Present surrounding site full Fossitt name (<u>Habitats present surrounding site full Fossitt name MACC</u>) | List of Fossitt (2000) Irish habitat types. Drop down menu list. |
| | Fossitt code (<u>Habitats Present surrounding site Fossitt code only MACC</u>) | Calculation which results in Fossitt habitat code being entered into data field based on full habitat name. |
| <i>Survey Flora Data</i> | | Sub database holding a list of flora species recorded during the survey. |

| Database name <i>(sub database names are italicised)</i> | Field name * | Comment |
|--|---|---|
| | Species Flora (Latin name) (<u>Species Flora site list MACC</u>) | List of flora recorded on site. Higher and lower plants, mosses and lichens. Drop down menu list. |
| | English name (<u>English Flora species name</u>) | Sub database uses Irish Species database to get related English name. |
| | Species temporary survey comment box (<u>Species temporary survey comment box</u>) | Comment box for use on field survey or to allow recording of DAFOR species abundance. |
| <i>Survey Fauna Data</i> | | Sub database holding a list of flora species recorded during the survey. |
| | Species Fauna site list (<u>Species Fauna English name site list MACC</u>) | List of fauna (vertebrates and invertebrates) recorded on site. Drop down menu list. |
| | Species Fauna latin name (<u>Species Fauna latin name site list MACC</u>) | Sub database uses Irish Species database to get related Latin name. |
| | Species temporary survey comment box (<u>Species temporary survey comment box</u>) | Comment box for use on field survey or to allow recording of species abundance information. |
| <i>Survey Note Numbers</i> | | Sub database holding survey note number, note type and descriptive data. |
| | Note Number (<u>Report target notes numbers MACC</u>) | Drop down menu selection. N1, N2 etc. |
| | Note Category (<u>Report target notes category MACC</u>) | Drop down menu selection: <ul style="list-style-type: none">) Habitat) Damage) Boundary) Relevé) Hydrology) Flora) Fauna) Ownership) Management) Photograph) General |
| | Note (<u>Report target notes MACC</u>) | Text field with maximum character allowance of 250. |
| <i>Survey Landuse Management</i> | | Sub database holding a list of landuse management options occurring on site as observed during survey |
| | Landuse Management on site (<u>Landuse Management on site MACC</u>) | NPWS list of landuse options. Drop down list. |
| | Frequency Landuse Management (<u>Frequency Landuse Management on site MACC</u>) | Drop down list options. Scale: 1 Rare (<5%) 2 Occasional (5-20%) 3 Frequent (21-50%) 4 Dominant (>50%) |
| <i>Survey Impacts Activities</i> | | Sub database holding a list of impacts and activities influencing the conservation status of the site and the intensity and impact these are having on the site, as observed during survey. |

| Database name <i>(sub database names are italicised)</i> | Field name * | Comment |
|--|---|---|
| | Impact & Activities Influencing Conservation Status of site <u>(Damaging operations on site MACC)</u> | List of EU Natura 2000 site impacts and activities updated by NPWS in 2009. Drop down list. |
| | Intensity <u>(Damage intensity on site MACC)</u> | Intensity of the influence of an activity is rated as:) A = high,) B = medium,) C = low influence) D = unknown |
| | Impact <u>(Damage Impact on site MACC)</u> | Impact rating scale:) -2 = irreparable negative influence) -1 = reparable negative influence) 0 = neutral) +1 = natural positive influence) +2 = strongly managed positive influence) Unknown |
| <i>Survey Threats</i> | | Sub database holding a list of threats to site, as observed during the survey. |
| | Threats on site <u>(Threats on site MACC)</u> | List of EU Natura 2000 site impacts and activities updated by NPWS in 2009. Drop down list. |
| <i>Survey Information</i> | | Sub database holding a list of information categories for the site. |
| | Site survey information <u>(Site field survey information MACC)</u> | Editable drop down list options:) Detailed site survey undertaken) Limited site inspection only) No survey yet undertaken) Additional Survey may be required) NHA Ranger Survey exists) NHA Ecologists Survey exists) Site boundary defined) Releve data collected) Water chemistry samples collected Etc. |

4 Other related databases used by the wetland study database suite

In addition to the two main databases (Core and Survey databases) used to hold site related data, a number of secondary databases, holding a list of publications and references, Irish flora and fauna species names, Site Photographs and Site Maps (habitat, aerial photographs etc.) complete the suite of databases used in the preparation of site reports and data storage for the database suites. These are explained in more detail below.

| Database name | Comment |
|---|---|
| Wetland Bibliography | Secondary database containing a list of publication and report citations. Linked to Site Rare Species Publications and Site Specific Reports and Publications sub-database (inter alia) via the unique bibliography code number. |
| Site Photography | <p>Secondary database containing a maximum of 3 site photographs from the field survey and associated photograph captions. Linked to Core and Survey database via the unique site code number and unique site survey code number.</p> <p>Site Photographs 1, 2 & 3 (Survey Site Photograph 1, 2 & 3) Layout allows 3 site photographs to be imported to represent wetlands on site.</p> <p>Site Photograph Captions 1, 2 & 3 (Survey Site Photograph Caption 1, 2 & 3 UACC). Layout allows 3 site photograph captions to be recorded.</p> |
| Site Maps and Airphoto | <p>Secondary database containing 3 site maps produced and exported from the KYWS GIS dataset after survey was completed (Locations map showing site on OS Discovery Map; Aerial photograph showing site boundary and Habitat Map of the site). Linked to Core and Survey database via the unique site code number and unique site survey code number.</p> <p>Site location Discovery Map (Survey Site locations map image) Layout allows image of wetland site location map based on OS Discovery map to be imported. A caption field for the map is also included (Site Discovery Map Caption UACC).</p> <p>Air photograph site location (Air aerial photograph image) Layout allows image of wetland site location map based on Aerial photograph to be imported. A caption field for the photograph is also included (Site Aerial Photograph Caption UACC).</p> <p>Site Habitat Map (Site habitat map image) Layout allows image of wetland habitat map to be imported. A caption field for the habitat map is also included (Site habitat map image caption UACC).</p> <p>All three of the above can be viewed as enlarged images by selecting the appropriate “Go to enlarged layout” button.</p> |
| Site Maps Key and Airphoto Copyright | Secondary database with key to habitat maps; OS copyright permission for use of aerial photographs and maps on project and overall site locations map for the survey. Linked to Core and Survey database via the unique site survey code number. |
| Irish Species Names | Secondary database holding a list of Irish Flora and Fauna names, in English and Latin, used in the compilation of species records from sites and in the compilation of final site reports. Linked to Site Rare Flora , Site Rare Fauna Vertebrate and Site Rare Fauna Invertebrate sub-databases (used by core database) and the Survey Fauna and Survey Flora sub-databases (used by KYWS survey database). |

5 Wetland Study 2017 GIS Dataset

The **LFROWS 2017 GIS Datasets** (ArcView 10.3 GIS software package) hold site related information on each polygon and point feature mapped. Data held in this dataset were converted into MapInfo format at the end of the project period for use by Longford or Roscommon County Councils.

A detailed explanation of the various GIS files and associated attribute fields is presented in the following sections.

The folder titled '**LFROWS 2017 GIS Datasets**' included on the final CD accompanying this report contains the final GIS outputs from the Counties Longford & Roscommon Wetland Study 2017 (LFROWS 2017).

Both ArcGIS and MapInfo versions of the final GIS files are included on the CD submitted with the final report. A description of the various files that make up the GIS is presented below along with a description of the various data fields attached to each file.

In general, the methodology used in the preparation of the GIS datasets follows those outlined by Smith et al. (2011). See Appendix 1 for information on the various spatial datasets used during the project.

All mapping was carried out using Irish National Grid co-ordinate system on ArcView 10.3.

-) All features were attributed with the standard field names for the project.
-) Clipping was carried out to ensure that there were no overlapping polygons.
-) Expert opinion was used to resolve problem areas.

Most boundary features were obtained from third party datasets (such as subsoil dataset, NPWS survey datasets, and Teagasc habitat mapping etc) and are referenced as such in the relevant attribute field. In some instances digitising of boundaries was carried out by tracing over raster images (aerial photography).

5.1 GIS dataset– files and associated data fields

In all, two different GIS shape-files relating to the distribution and extent of freshwater wetland habitats in Counties Longford and Roscommon were produced as summarised in Table 5.1 below. Further details of attributes and data associated with each of the five GIS files are presented below.

Table 5.1: LFWS or ROWS 2017 GIS shapefiles produced during the current study.

| GIS File Name | File Description |
|--|---|
| LFWS or ROWS 2017 Site Locations | This file shows point locations of all sites identified during the 2017 project. |
| LFWS or ROWS 2017 Site Boundaries | This file shows the boundaries of all sites identified during the 2017 project. In some cases where boundaries were not available, provisional boundaries were drawn (only where the wetland was easily identifiable) |

5.1.1 Site Locations

This file shows point locations of all LFWS or ROWS sites identified during the 2017 project. Some of the fields have not been populated but may be of use following any future updates or field surveys. The various attribute fields associated with this file include:

| Attribute | Description |
|------------|--|
| OBJECTID | Unique numeric identifier for each point in the dataset. |
| Site_Code | A number field containing a unique numeric site code according to that recorded in the site database. |
| Site_Name | This contains the site name as recorded in the site database. |
| Site_Type | This is a text field (Main site or Sub-site) indicating whether the record relates to a Main site or Sub-site site. Sub-sites refer to areas that occur within larger main sites and are not indicated by a separate boundary in the site boundary file. |
| Easting | X coordinate (Easting) of the point location (Irish National Grid). |
| Northing | Y coordinate (Northing) of the point location (Irish National Grid). |
| ConsEvalua | Site conservation evaluation according to NRA (2009) guidelines where possible (based on available information. Not populated. |
| SiteDescri | Site description written following the completion of field survey. Not populated. |
| SurveyMet | An indication of field data quality or survey method. Coded according to Smith et al (2011). Not populated. |
| SurveyYear | Year that field survey was undertaken. Not populated. |
| PhotoRef | Reference to the name of site photograph taken during field survey reports. Not populated. |

5.1.2 Site Boundaries

This file shows the boundaries of all sites identified during the LFWS and ROWS 2017, where such boundaries were available in digital format or could be drawn with confidence. Some of the fields have not been populated but may be of use following any future updates or field surveys. The various attribute fields associated with this file are as follows:

| Attribute | Description |
|--------------|---|
| OBJECTID | Unique numeric identifier for each polygon in the dataset. |
| SiteName | This contains the site name as recorded in the site database. |
| SiteCode | The site code according to that recorded in the site database. |
| Shape_Area | A calculation field which automatically calculates the area covered by the site polygon. |
| ConsEvalua | Site conservation evaluation according to NRA (2009) guidelines. Not populated. |
| SurveyDate | Date on which field survey was undertaken. Not populated. |
| PolygSourc | This refers to the source dataset of the polygon. In some cases site boundaries were drawn during the LFROWS 2017 although most polygons originated from third party sources. |
| SiteDescri | Site description written following the completion of field survey. Mostly not populated. |
| SurveyYear | Year that field survey was undertaken. Not populated. |
| Shape_Length | Measure of the length of the sites perimeter. |

Appendix 4

Site Evaluation Criteria

Modified from National Roads Authority (2009). Guidelines for Assessment of Ecological Impacts of National Roads Schemes.

| Rating | Importance of Ecological Sites |
|--------|--|
| A | <p>Internationally important</p> <p>Sites designated (or qualifying for designation) as SAC* or SPA* under the EU Habitats or Birds Directives. Undesignated sites containing good examples of Annex I <u>priority</u> habitats under the EU Habitats Directive. Sites designated (or qualifying for designation) as SAC* for salmonids or Annex II species under the EU Habitats Directives. Major salmon river fisheries. Major salmonid (salmon, trout or char) lake fisheries.</p> |
| B | <p>Nationally important</p> <p>) Sites or waters designated or proposed as an NHA* or statutory Nature Reserves.) Undesignated sites containing good examples of Annex I habitats (under EU Habitats Directive).) Undesignated sites containing <u>significant numbers</u> of resident or regularly occurring populations of Annex II species under the EU Habitats Directive or Annex I species under the EU Birds Directive or species protected under the Wildlife (Amendment) Act 2000.) Major trout river fisheries.) Water bodies with major amenity fishery value.) Commercially important coarse fisheries.</p> |
| C+ | <p>County value</p> <p>Area of Special Amenity. Area subject to a Tree Preservation Order. Area of High Amenity, or equivalent, designated under the County Development Plan. Resident or regularly occurring populations (assessed to be important at the County level) of the following:</p> <ul style="list-style-type: none"> • Species of bird, listed in Annex I and/or referred to in Article 4(2) of the Birds Directive; • Species of animal and plants listed in Annex II and/or IV of the Habitats Directive; • Species protected under the Wildlife Acts; and/or • Species listed on the relevant Red Data list. <p>Site containing area or areas of the habitat types listed in Annex I of the Habitats Directive that do not fulfil the criteria for valuation as of International or National importance. County important populations of species, or viable areas of semi-natural habitats or natural heritage features identified in the National or Local BAP, if this has been prepared. Sites containing habitats and species that are rare or are undergoing a decline in quality or extent at a national level.</p> |
| C | <p>High value, locally important</p> <p>Sites containing semi-natural habitat types with high biodiversity in a local context and a high degree of naturalness, or significant populations of locally rare species. Sites containing any resident or regularly occurring populations of Annex II species under the EU Habitats Directive or Annex I species under the EU Birds Directive. Small water bodies with known salmonid populations or with good potential salmonid habitat. Large water bodies with some coarse fisheries value.</p> |
| D | <p>Moderate value, locally important</p> <p>Sites containing some semi-natural habitat or locally important for wildlife. Small water bodies with some coarse fisheries value or some potential salmonid habitat. Any water body with unpolluted water (Q-value rating 4-5).</p> |
| E | <p>Low value, locally important</p> <p>Artificial or highly modified habitats with low species diversity and low wildlife value. Water bodies with no current fisheries value and no significant potential fisheries value.</p> |
| F | <p>Unknown Value</p> <p>Sites of possible ecological value which require further investigation at the optimum season to establish importance. Sites of possible fisheries value requiring further survey.</p> |

* SAC = Special Area of Conservation, SPA = Special Protection Area, NHA = Natural Heritage Area

Appendix 3

Counties Longford and Roscommon Wetland Study

Map of potential wetland sites held within the GIS & Site Database and associated site lists

County Longford - Site Map

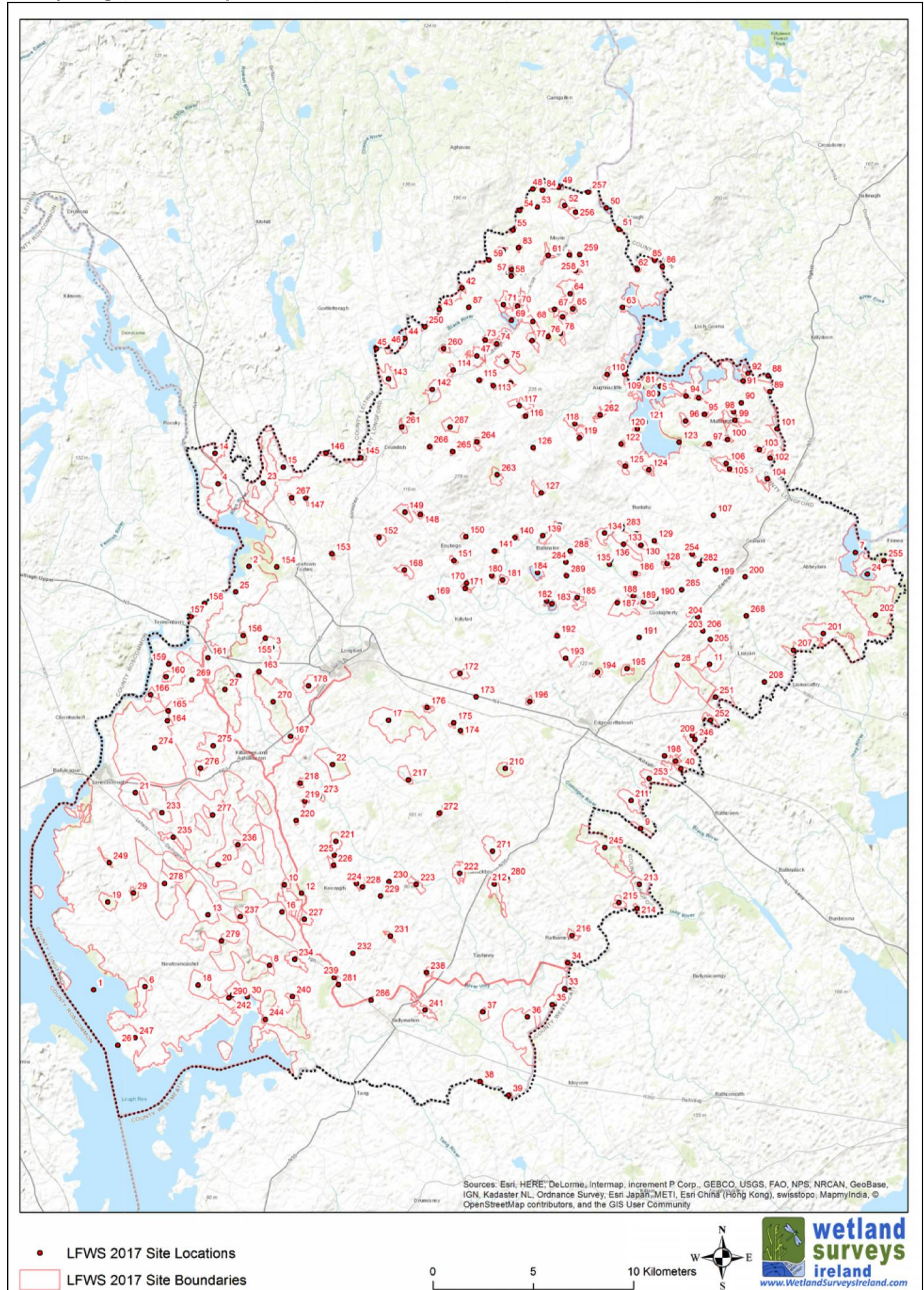

County Longford Site List

Data presented for each site includes: Site code, Site name, Grid reference (Irish Grid Easting and Northing), Site Type, Designation and Designated Site Code. (An Excel file version of this table is included on the final project disk with this report).

For a complete export of all data held on each site within the LFWS or ROWS site database see the Excel file (LFWS or ROWS_Site_List_Summary.xlsx) For an explanation of the data columns in the Excel file see report Appendix 2.

| LFWS Site Code | LFWS Site Name | Centre Easting | Centre Northing | Site Type | Designation | Designated Site Code |
|----------------|--|----------------|-----------------|-----------|-----------------------------|--------------------------------|
| LF1 | LOUGH REE SAC SPA (LONGFORD) | 200800 | 258764 | Main Site | SPA, ASI, SAC | 000440 / 004064 |
| LF2 | LOUGH FORBES COMPLEX SAC SPA (LONGFORD) | 208539 | 279878 | Main Site | SPA, SAC, ASI | 001818 004101 |
| LF3 | BROWN BOG SAC | 209677 | 275823 | Main Site | SAC, pNHA | 002346 000442 |
| LF4 | CLOONEEN BOG SAC | 207000 | 284000 | Main Site | SAC, pNHA | 002348 / 000445 |
| LF5 | LOUGH GOWNA pNHA (LONGFORD) | 228912 | 288490 | Main Site | ASI, pNHA, cNHA | 000992 |
| LF6 | LOUGH SLAWN pNHA | 203352 | 258921 | Main Site | pNHA, ASI | 001443 |
| LF7 | LOUGH KINALE AND DERRAGH LOUGH NHA SPA (LONGFORD) | 238765 | 280575 | Main Site | NHA , SPA, ASI, SGI | 000985 / 004061 |
| LF8 | DERRY LOUGH pNHA | 209558 | 259984 | Main Site | ASI, pNHA | 001444 |
| LF9 | GLEN LOUGH SPA (LONGFORD) | 228069 | 266803 | Main Site | SPA, ASI, pNHA, RAM , cNHA | 004045 / 001687 |
| LF10 | LOUGH BAWN pNHA | 210300 | 264000 | Main Site | pNHA, ASI | 001819 |
| LF11 | ARDAGULLION BOG SAC | 231500 | 275000 | Main Site | SAC, pNHA | 002341 / 002069 |
| LF12 | ROYAL CANAL (LONGFORD) | 211158 | 263579 | Main Site | ASI | 002103 |
| LF13 | DERRAGHAN FEN cNHA | 206500 | 262500 | Main Site | Undesignated site, cNHA | 002945 |
| LF14 | AGHNAMONA BOG NHA (LONGFORD) | 206846 | 285513 | Main Site | NHA | 000422 |
| LF15 | CLOONAGEEHER BOG NHA (LONGFORD) | 210252 | 284832 | Main Site | NHA , De-designated NHA | Former site code: 001423 |
| LF16 | CORLEA BOG | 210179 | 262643 | Main Site | Undesignated site, SGI, PNR | |
| LF17 | DERRYMORE BOG pNHA | 215500 | 272200 | Main Site | pNHA | 000447 |
| LF18 | FORTHILL BOG NHA | 206000 | 259000 | Main Site | NHA , De-designated NHA | Former site code: 001423001448 |
| LF19 | FORTWILLIAM TURLOUGH FEN SAC | 201498 | 263146 | Main Site | SAC, ASI | 000448 005104 |
| LF20 | LEHERY BOG | 207000 | 265000 | Main Site | Undesignated site | |
| LF21 | LOUGH BANNOW pNHA | 202878 | 268596 | Main Site | ASI, pNHA | 000449 |
| LF22 | MOUNT JESSOP BOG NHA | 212700 | 270000 | Main Site | NHA , ASI | 001450 |
| LF23 | RINN RIVER NHA (LONGFORD) | 209247 | 284038 | Main Site | NHA | 000691 |
| LF24 | DERRAGH LOUGH - LOUGH KINALE AND DERRAGH LOUGH NHA (LONGFORD) | 239374 | 279490 | Sub-site | NHA | 00985 |
| LF25 | BALLYKENNY FISHERSTOWN BOG SAC - LOUGH FORBES COMPLEX SAC SPA (LONGFORD) | 207877 | 278603 | Sub-site | SPA, SAC | 004101 001818 |
| LF26 | BARLEY HARBOUR / PORTANURE LODGE - LOUGH REE SAC SPA (LONGFORD) | 202000 | 256000 | Sub-site | ASI | 000440 / 004064 |
| LF27 | CLOONDARA BOG CUTAWAY | 207346 | 273741 | Main Site | ASI | NPWS non_NHA 001441 |
| LF28 | CLOONSHANNAGH MOSTRIM BOG | 229885 | 274963 | Main Site | ASI | NPWS non-NHA 001442 |
| LF29 | CORDARA TURLOUGH pNHA | 202782 | 263591 | Main Site | ASI, pNHA | 001821 |
| LF30 | DERRYMACAR LOUGH - LOUGH REE SAC SPA | 208464 | 258409 | Sub-site | ASI, SAC, SAC | 001445 000440 004064 |
| LF31 | LOUGH NABACK pNHA | 224832 | 294638 | Main Site | ASI, pNHA | 001449 |
| LF33 | CLOONBRIN ABBEYSHRULE BOG NORTH | 224272 | 258820 | Main Site | Undesignated site | |
| LF34 | CLOONBRIN BOG | 224435 | 260114 | Main Site | Undesignated site | |
| LF35 | ABBEYSHRULE BOG | 223657 | 258029 | Main Site | Undesignated site | |
| LF36 | CLOONEEN BOG (LONGFORD) | 222424 | 257407 | Main Site | Undesignated site | |
| LF37 | PALLAS BEG | 220204 | 257658 | Main Site | Undesignated site | |
| LF38 | FORGNEY BOG WOODLAND | 220060 | 254188 | Main Site | Undesignated site | |
| LF39 | BALLYCLAMAY BOG (LONGFORD) | 221489 | 253505 | Main Site | Undesignated site | |
| LF40 | CLOWHELAN BOG SOUTH | 230073 | 269792 | Main Site | Undesignated site | |
| LF42 | LOUGH NABELWY (LONGFORD) | 219160 | 293766 | Main Site | Undesignated site | |
| LF43 | CLOONCOSE LOUGH (LONGFORD) | 218024 | 292698 | Main Site | Undesignated site | |

| LFWS Site Code | LFWS Site Name | Centre Easting | Centre Northing | Site Type | Designation | Designated Site Code |
|----------------|---|----------------|-----------------|-----------|-------------------|----------------------|
| LF44 | LOUGH SALLAGH (LONGFORD) | 216297 | 291248 | Main Site | Undesignated site | |
| LF45 | DRUMSHANBO LOUGH (LONGFORD) | 214901 | 290719 | Main Site | Undesignated site | |
| LF46 | DRUMHASS (LONGFORD) | 215424 | 290856 | Main Site | Undesignated site | |
| LF47 | SHANMULLAGH TAWNAGH BOG | 219903 | 290380 | Main Site | Undesignated site | |
| LF48 | BEAGHMORE LOUGH (LONGFORD) | 222692 | 298697 | Main Site | Undesignated site | |
| LF49 | GULLADOO LOUGH (LONGFORD) | 223973 | 298795 | Main Site | Undesignated site | |
| LF50 | LOWER LOUGH (LONGFORD) | 226349 | 297757 | Main Site | Undesignated site | |
| LF51 | GUINIKIN LOUGH (LONGFORD) | 226972 | 296689 | Main Site | Undesignated site | |
| LF52 | FIHORAGH WEST | 224277 | 297887 | Main Site | Undesignated site | |
| LF53 | BLACK LOUGH | 222908 | 297809 | Main Site | Undesignated site | |
| LF54 | TULLY SOUTH LOUGH (LONGFORD) | 222036 | 297636 | Main Site | Undesignated site | |
| LF55 | GORTERMONE LOUGH (LONGFORD) | 221704 | 296653 | Main Site | Undesignated site | |
| LF56 | CORGLASS NORTH | 221209 | 295645 | Main Site | Undesignated site | |
| LF57 | CORGLASS LOUGH | 221622 | 294687 | Main Site | Undesignated site | |
| LF58 | KILTYCON | 221612 | 294363 | Main Site | Undesignated site | |
| LF59 | DOOGARY LOUGH (LONGFORD) | 220514 | 295149 | Main Site | Undesignated site | |
| LF61 | LEGGAGH | 223458 | 295382 | Main Site | Undesignated site | |
| LF62 | ENAGHAN LOUGH (LONGFORD) | 227906 | 294700 | Main Site | Undesignated site | |
| LF63 | ROSSDUFF - LOUGH GOWNA pNHA (LONGFORD) | 227158 | 292799 | Sub-site | pNHA | 000992 |
| LF64 | CROTT NORTH | 224550 | 293482 | Main Site | Undesignated site | |
| LF65 | CROTT SOUTH | 224692 | 292728 | Main Site | Undesignated site | |
| LF66 | SMEAR NORTH | 224171 | 292329 | Main Site | Undesignated site | |
| LF67 | CARRICKMAGUIRK | 223768 | 292694 | Main Site | Undesignated site | |
| LF68 | ANNAGH | 222689 | 292090 | Main Site | Undesignated site | |
| LF69 | ANNAGH LOUGH | 221631 | 292148 | Main Site | Undesignated site | |
| LF70 | ANNAGH NORTH | 221927 | 292854 | Main Site | Undesignated site | |
| LF71 | CLOONELLY BOG | 221223 | 292934 | Main Site | Undesignated site | |
| LF72 | GARVARY BOG | 221332 | 291474 | Main Site | Undesignated site | |
| LF73 | SHANMULLAGH BOG | 220319 | 291161 | Main Site | Undesignated site | |
| LF74 | CAMAGH BOG NORTH | 220883 | 290989 | Main Site | Undesignated site | |
| LF75 | CAMAGH EDENMORE BOG | 221385 | 290103 | Main Site | Undesignated site | |
| LF76 | CLOONBACK ANNAGHDANIEL | 223441 | 291352 | Main Site | Undesignated site | |
| LF77 | ANNAGH SOUTH | 222658 | 291135 | Main Site | Undesignated site | |
| LF78 | SMEAR MOLLYGLASS | 224081 | 291500 | Main Site | Undesignated site | |
| LF80 | LARKFIELD EAST WET WOODLAND - LOUGH GOWNA pNHA (LONGFORD) | 229050 | 288862 | Sub-site | pNHA | 000992 |
| LF81 | LARKFIELD WEST WET WOODLAND - LOUGH GOWNA pNHA (LONGFORD) | 228101 | 288846 | Sub-site | pNHA | 000992 |
| LF83 | DRUMMARD BOG WOODLAND | 221979 | 295776 | Main Site | Undesignated site | |
| LF84 | DRUMURY BOG WOODLAND | 223174 | 298634 | Main Site | Undesignated site | |
| LF85 | LISRAHERTY BOG WOODLAND | 228758 | 295150 | Main Site | Undesignated site | |
| LF86 | LISRAHERTY RIPARIAN WOODLAND | 229144 | 294832 | Main Site | Undesignated site | |
| LF87 | KILTYCREEVAGH BOG WOODLAND | 219500 | 292808 | Main Site | Undesignated site | |
| LF88 | TOOME WETLAND NORTH - LOUGH GOWNA pNHA (LONGFORD) | 234420 | 289393 | Sub-site | pNHA | 000992 |
| LF89 | TOOME WETLAND SOUTH | 234507 | 288593 | Main Site | Undesignated site | |
| LF90 | KILMORE | 233081 | 288042 | Main Site | Undesignated site | |
| LF91 | KILMORE NORTH - LOUGH GOWNA pNHA (LONGFORD) | 233174 | 289123 | Sub-site | pNHA | 000992 |
| LF92 | TOOME WETLAND WEST - LOUGH GOWNA pNHA (LONGFORD) | 233413 | 289500 | Sub-site | pNHA | 000992 |
| LF93 | AGHANORAN NORTH | 230955 | 288285 | Main Site | Undesignated site | |
| LF94 | LARKFIELD WETLAND | 230333 | 288378 | Main Site | Undesignated site | |
| LF95 | AGHANORAN SOUTH | 231246 | 287468 | Main Site | Undesignated site | |
| LF96 | DURRACAUN LOUGH - LOUGH GOWNA pNHA (LONGFORD) | 230301 | 287134 | Sub-site | pNHA | 000992 |
| LF97 | DERRYCASSAN | 231474 | 286002 | Main Site | Undesignated site | |
| LF98 | KILMORE | 232709 | 287580 | Main Site | Undesignated site | |
| LF99 | CLOONAGH KILMORE CULLEENMORE | 232767 | 287162 | Main Site | Undesignated site | |
| LF100 | MULLINROE LOUGH | 232392 | 286202 | Main Site | Undesignated site | |
| LF101 | CORBAUN DRUMINACREHIR (LONGFORD) | 234863 | 286739 | Main Site | Undesignated site | |
| LF102 | CLOONEEN EAST | 234527 | 285285 | Main Site | Undesignated site | |
| LF103 | CLOONEEN WEST | 233995 | 285695 | Main Site | Undesignated site | |

| LFWS Site Code | LFWS Site Name | Centre Easting | Centre Northing | Site Type | Designation | Designated Site Code |
|----------------|--|----------------|-----------------|-----------|-------------------|----------------------|
| LF104 | CLOGHCHURNEL | 234381 | 284240 | Main Site | Undesignated site | |
| LF105 | DALYSTOWN | 232503 | 284737 | Main Site | Undesignated site | |
| LF106 | MULLINROE | 232333 | 285015 | Main Site | Undesignated site | |
| LF107 | GALLID | 231693 | 282425 | Main Site | Undesignated site | |
| LF108 | BALLYBRIN | 231160 | 280183 | Main Site | Undesignated site | |
| LF109 | DUNBEGGAN BOG AND WOODLAND - LOUGH GOWNA pNHA (LONGFORD) | 227280 | 289467 | Sub-site | Undesignated site | 000992 |
| LF110 | LEEBEEN LOUGH | 226399 | 289455 | Main Site | Undesignated site | |
| LF112 | EDENMORE CUTOVER | 221589 | 289021 | Main Site | Undesignated site | |
| LF113 | TAWNAGH | 220716 | 288894 | Main Site | Undesignated site | |
| LF114 | CREELAGHTA GAIGUE | 218718 | 289667 | Main Site | Undesignated site | |
| LF115 | TAWNAGH GAIGUE | 220014 | 289167 | Main Site | Undesignated site | |
| LF116 | AGHADOWRY | 222326 | 287375 | Main Site | Undesignated site | |
| LF117 | AGHADOWRY NORTH | 222021 | 287889 | Main Site | Undesignated site | |
| LF118 | AGHAMORE UPPER CARRICKADORRISH | 224778 | 286996 | Main Site | Undesignated site | |
| LF119 | AGHACORDRINAN | 225014 | 286303 | Main Site | Undesignated site | |
| LF120 | CULRAY NORTH BOG - LOUGH GOWNA pNHA (LONGFORD) | 227895 | 286734 | Sub-site | pNHA | 000992 |
| LF121 | CULRAY WET WOODLAND - LOUGH GOWNA pNHA (LONGFORD) | 228287 | 287080 | Sub-site | pNHA | 000992 |
| LF122 | SONNAGH CULRAY | 227099 | 285982 | Main Site | Undesignated site | |
| LF123 | DERRYCASSAN WET WOODLAND - LOUGH GOWNA pNHA (LONGFORD) | 229983 | 286075 | Sub-site | Undesignated site | 000992 |
| LF124 | BALLINROOEY | 228473 | 284701 | Main Site | Undesignated site | |
| LF125 | AGHAKEERAN CULRAY | 227298 | 284875 | Main Site | Undesignated site | |
| LF126 | DRUMDERG | 222708 | 285802 | Main Site | Undesignated site | |
| LF127 | AGHAWARD | 223101 | 283546 | Main Site | Undesignated site | |
| LF128 | KILLEEN SOUTH | 229381 | 280021 | Main Site | Undesignated site | |
| LF129 | KILLEEN BALLYMORE | 228748 | 281159 | Main Site | Undesignated site | |
| LF130 | KILLEEN PONDS | 228082 | 280932 | Main Site | Undesignated site | |
| LF131 | KILLEEN LOUGH | 227833 | 281503 | Main Site | Undesignated site | |
| LF132 | BALLIN LOUGH | 227132 | 281887 | Main Site | Undesignated site | |
| LF133 | KILLEEN BOG | 227208 | 280982 | Main Site | Undesignated site | |
| LF134 | AGHAGREAGH BOG | 226269 | 281537 | Main Site | Undesignated site | |
| LF135 | CLONBRONEY BOG WOODLAND | 226505 | 279982 | Main Site | Undesignated site | |
| LF136 | CLOONFIN LOUGH | 226581 | 280222 | Main Site | Undesignated site | |
| LF137 | KNOCKMOODY BOG | 225372 | 281139 | Main Site | Undesignated site | |
| LF138 | DRUMNAHARA | 224024 | 281928 | Main Site | Undesignated site | |
| LF139 | AGHNASHANNAGH LEITRIM | 223180 | 281412 | Main Site | Undesignated site | |
| LF140 | SORAN BOG | 221798 | 281315 | Main Site | Undesignated site | |
| LF141 | ESKER SOUTH | 220782 | 280651 | Main Site | Undesignated site | |
| LF142 | BROCKLAGH CROWDRUMMAN BOG | 217682 | 288702 | Main Site | Undesignated site | |
| LF143 | BREANRISKULLEW BOG | 215502 | 289229 | Main Site | Undesignated site | |
| LF144 | MELKAGH MONADUFF | 216667 | 287445 | Main Site | Undesignated site | |
| LF145 | CORRABAUN BOG (LONGFORD) | 214118 | 285303 | Main Site | Undesignated site | |
| LF146 | DERRYNACRIT BOG (LONGFORD) | 212375 | 285528 | Main Site | Undesignated site | |
| LF147 | BRISKIL | 211368 | 283302 | Main Site | Undesignated site | |
| LF148 | OGHIL EAST | 217084 | 282462 | Main Site | Undesignated site | |
| LF149 | OGHIL WEST | 216309 | 282578 | Main Site | Undesignated site | |
| LF150 | CLONTUMPHER | 219350 | 281357 | Main Site | Undesignated site | |
| LF151 | AGHABOY KILLETER CUTOVER | 218752 | 280169 | Main Site | Undesignated site | |
| LF152 | AGHNAMADDOO | 215035 | 281317 | Main Site | Undesignated site | |
| LF153 | LISMOY CUTOVER | 212678 | 280503 | Main Site | Undesignated site | |
| LF154 | CASTLEFORBES DEMESNE LAKE | 209930 | 279853 | Main Site | Undesignated site | |
| LF155 | TULLY BOG WOODLAND - BROWN BOG SAC | 209350 | 276299 | Sub-site | SAC | |
| LF156 | BRIANSTOWN BOG WOODLAND - LOUGH FORBES COMPLEX SAC SPA | 208252 | 276432 | Sub-site | SAC, SPA, pNHA | 001818 004101 |
| LF157 | CLOONDARA SOUTH | 205650 | 277387 | Sub-site | Undesignated site | |
| LF158 | CLOONDARA NORTH | 206325 | 278032 | Sub-site | Undesignated site | |
| LF159 | KNAPPOGE CLOONARD NORTH | 204534 | 275014 | Main Site | Undesignated site | |
| LF160 | KNAPPOGE CLOONARD SOUTH | 204412 | 274371 | Main Site | Undesignated site | |
| LF161 | AGHNAGORE LAKE | 206502 | 275323 | Main Site | Undesignated site | |
| LF162 | KILMORE UPPER | 208022 | 274431 | Main Site | Undesignated site | |
| LF163 | CARTRONLEBAGH | 209042 | 274630 | Sub-site | Undesignated site | |
| LF164 | BALLYNAKILL SOUTH | 204473 | 272178 | Sub-site | Undesignated site | |
| LF165 | BALLYNAKILL NORTH | 204510 | 272668 | Sub-site | Undesignated site | |

| LFWS Site Code | LFWS Site Name | Centre Easting | Centre Northing | Site Type | Designation | Designated Site Code |
|----------------|-------------------------------------|----------------|-----------------|-----------|-------------------|----------------------|
| LF166 | CLOONKEEL KNAPPOGE BOG | 203637 | 273478 | Main Site | Undesignated site | |
| LF167 | GOWLAN CLOONTURK BOG | 210608 | 271398 | Sub-site | Undesignated site | |
| LF168 | DRUMRE BOG | 216285 | 279696 | Main Site | Undesignated site | |
| LF169 | KILTYREHER WET WOODLAND | 217634 | 278322 | Main Site | Undesignated site | |
| LF170 | RHINE | 219394 | 279049 | Main Site | Undesignated site | |
| LF171 | MUCKNAGH | 219310 | 278783 | Main Site | Undesignated site | |
| LF172 | TOORFIN | 219050 | 274545 | Main Site | Undesignated site | |
| LF173 | LISFARELL RESERVOIR | 219855 | 273371 | Main Site | Undesignated site | |
| LF174 | DRUMBAUN BOG WOODLAND | 219085 | 271680 | Main Site | Undesignated site | |
| LF175 | CARTRONAWAR EAST | 218741 | 272077 | Main Site | Undesignated site | |
| LF176 | CARTRONAWAR WEST | 217418 | 272839 | Main Site | Undesignated site | |
| LF178 | CLOONTIRM | 211512 | 273924 | Main Site | Undesignated site | |
| LF179 | KILNACARROW | 220864 | 279719 | Main Site | Undesignated site | |
| LF180 | RHINE EAST | 220636 | 279418 | Main Site | Undesignated site | |
| LF181 | GARVAGH | 221189 | 279201 | Main Site | Undesignated site | |
| LF182 | CURRYGRANGE WET WOODLAND | 223380 | 278150 | Main Site | Undesignated site | |
| LF183 | CURRYGRANE LOUGH | 223645 | 278005 | Main Site | Undesignated site | |
| LF184 | GORTEEN LOUGH cNHA | 222921 | 279571 | Main Site | Undesignated site | 002854 |
| LF185 | DRUMMEEL | 224904 | 278317 | Main Site | Undesignated site | |
| LF186 | CLOONFIN SOUTH | 227799 | 279526 | Main Site | Undesignated site | |
| LF187 | ROOS BALLYNASCRAW | 226903 | 278068 | Main Site | Undesignated site | |
| LF188 | LAUGHIL (EDGEWORTH) | 227701 | 278395 | Main Site | Undesignated site | |
| LF189 | COOLAGHERTY | 228209 | 278107 | Main Site | Undesignated site | |
| LF190 | COOLAGHERTY LAKE | 228833 | 278292 | Main Site | Undesignated site | |
| LF191 | TULLY FARM POND | 227997 | 276335 | Main Site | Undesignated site | |
| LF192 | MOATFARRELL NORTH | 223899 | 276411 | Main Site | Undesignated site | |
| LF193 | MOATFARRELL SOUTH | 224322 | 275300 | Main Site | Undesignated site | |
| LF194 | CARTRONREAGH | 225915 | 274609 | Main Site | Undesignated site | |
| LF195 | RINVANNY | 227386 | 274773 | Main Site | Undesignated site | |
| LF196 | LISNANAGH | 222535 | 273137 | Main Site | Undesignated site | |
| LF197 | CLONWHELAN BOG NORTH | 229812 | 270169 | Main Site | Undesignated site | |
| LF198 | CAM BOG | 229251 | 270423 | Main Site | Undesignated site | |
| LF199 | CARTRON FARM POND | 231804 | 279722 | Main Site | Undesignated site | |
| LF200 | CARTRON EAST POND | 233273 | 279357 | Main Site | Undesignated site | |
| LF201 | RINCOOLAGH BOG (LONGFORD) | 237179 | 276532 | Main Site | Undesignated site | |
| LF202 | COOLCRAFF BOG | 239773 | 277458 | Main Site | Undesignated site | |
| LF203 | TONYWARDEN FARM POND WEST | 230538 | 277559 | Main Site | Undesignated site | |
| LF204 | TONYWARDEN FARM POND EAST | 230911 | 277345 | Main Site | Undesignated site | |
| LF205 | ARDAGULLION FARM POND EAST | 231536 | 276228 | Main Site | Undesignated site | |
| LF206 | ARDAGULLION FARM POND WEST | 231168 | 276655 | Main Site | Undesignated site | |
| LF207 | ROSSAN BOG (LONGFORD) | 235683 | 275702 | Main Site | Undesignated site | |
| LF208 | MONEYHOOLAGHAN BOG WOODLAND | 234240 | 274119 | Main Site | Undesignated site | |
| LF209 | CORCLARAGH LOUGH | 230641 | 271442 | Main Site | Undesignated site | |
| LF210 | BALLINROODY | 221314 | 269797 | Main Site | Undesignated site | |
| LF211 | LISSANURE BOG | 227589 | 268205 | Main Site | Undesignated site | |
| LF212 | TENNALOUGH | 220774 | 264036 | Main Site | Undesignated site | |
| LF213 | CLONTYMULLAN NEWPORT BOG | 228010 | 264023 | Main Site | Undesignated site | NPWS non-NHA 000444 |
| LF214 | NEWPORT | 227891 | 262811 | Main Site | Undesignated site | |
| LF215 | AGHNAVEALOGHE KINARD | 226981 | 263113 | Main Site | Undesignated site | |
| LF216 | AGHARRA CUTOVER BOG | 224645 | 261470 | Main Site | Undesignated site | |
| LF217 | LISDUFF (MORTGOMERY) | 216485 | 269237 | Main Site | Undesignated site | |
| LF218 | CARROWMANAGH | 211095 | 269067 | Main Site | Undesignated site | |
| LF219 | CORLAGAN | 211331 | 268160 | Main Site | Undesignated site | |
| LF220 | KNOCKATARRY | 210884 | 267202 | Main Site | Undesignated site | |
| LF221 | ABBEYDERG BOG | 212879 | 266162 | Main Site | Undesignated site | |
| LF222 | KEEL BALLYBEG | 219043 | 264563 | Main Site | Undesignated site | |
| LF223 | MORNIN | 216879 | 264023 | Main Site | Undesignated site | |
| LF224 | GLENMORE BOG AND CUTOVER | 213900 | 264057 | Main Site | Undesignated site | |
| LF225 | ABBEYDERG BOG WOODLAND | 212797 | 265473 | Main Site | Undesignated site | |
| LF226 | CORNAHOO | 212757 | 264970 | Main Site | Undesignated site | |
| LF227 | CLOONBREANY BOG | 211303 | 262281 | Main Site | Undesignated site | |
| LF228 | GLENMORE BOG WOODLAND | 214192 | 263897 | Main Site | Undesignated site | |
| LF229 | LOUGHAN LAKE | 215100 | 263445 | Main Site | Undesignated site | |
| LF230 | TORBOY FARM POND | 215528 | 264157 | Main Site | Undesignated site | |
| LF231 | LISGLASSOCK LISLEA BOG WOODLAND | 215585 | 261443 | Main Site | Undesignated site | |
| LF232 | CORRYENA LAKE | 213720 | 260586 | Main Site | Undesignated site | |
| LF233 | MAGHERAVEEN BOG - LOUGH BANNOW pNHA | 204200 | 267601 | Sub-site | pNHA | |
| LF234 | LEDWITHSTOWN BOG | 210821 | 260280 | Main Site | Undesignated site | |

| LFWS Site Code | LFWS Site Name | Centre Easting | Centre Northing | Site Type | Designation | Designated Site Code |
|----------------|---|----------------|-----------------|-----------|-------------------------------|----------------------|
| LF235 | DERRYGEEL CORRALOUGH | 204768 | 266379 | Main Site | Undesignated site | |
| LF236 | CLOONTAMORE BOG | 207996 | 266000 | Main Site | Undesignated site | |
| LF237 | DERRAGHAN BEG | 208113 | 262407 | Main Site | Undesignated site | |
| LF238 | LISTOBIT BOG | 217388 | 259617 | Main Site | Undesignated site | |
| LF239 | DRUM LOUGH | 212783 | 259378 | Main Site | Undesignated site | |
| LF240 | LEDWITHSTOWN SOUTH | 210700 | 258420 | Main Site | Undesignated site | |
| LF241 | BALLYMULVEY BOG | 217309 | 257748 | Main Site | Undesignated site | |
| LF242 | FORTHILL BOG EAST - LOUGH REE SAC SPA | 207713 | 258509 | Sub-site | SAC, SPA, cNHA | 000440 / 004064 |
| LF244 | DERRYNAGALLIAGH BOG AND CUTAWAY | 209350 | 257287 | Main Site | Undesignated site | |
| LF245 | KILLINAGH BOG (LONGFORD) | 226274 | 265859 | Main Site | NHA , cNHA, Undesignated site | 000895 |
| LF246 | CORCLARAGH BOG (LONGFORD) | 230766 | 271249 | Main Site | NHA , cNHA, Undesignated site | 000820 |
| LF247 | CLERAUN BOG - LOUGH REE SAC | 202863 | 256371 | Sub-site | SAC, pNHA | 000440 / 004064 |
| LF249 | CARRIGEENS TURLOUGH cNHA | 201570 | 265100 | Main Site | cNHA | 002468 |
| LF250 | FEARGLASS LOUGH (LONGFORD) | 217297 | 291825 | Main Site | Undesignated site | |
| LF251 | CLONCA CUTOVER (LONGFORD) | 231793 | 273356 | Main Site | Undesignated site | |
| LF252 | TINODE NORTH BOG (LONGFORD) | 231551 | 272207 | Main Site | Undesignated site | |
| LF253 | DERRYDOOAN LOWER BOG AND CUTOVER (LONGFORD) | 228485 | 269296 | Main Site | Undesignated site | |
| LF254 | BALLYBRIEN WETLAND | 230638 | 280490 | Main Site | Undesignated site | |
| LF255 | DERRAGH BOG | 240205 | 280173 | Main Site | Undesignated site | |
| LF256 | FIHORAGH EAST | 224828 | 297544 | Main Site | Undesignated site | |
| LF257 | FIHORAGH NORTH | 225441 | 298546 | Main Site | Undesignated site | |
| LF258 | MOYNE WEST | 224516 | 295417 | Main Site | Undesignated site | |
| LF259 | MOYNE EAST | 225029 | 295430 | Main Site | Undesignated site | |
| LF260 | KILTYCREEYAGH BOG | 218245 | 290737 | Main Site | Undesignated site | |
| LF261 | BARRAGHMORE CUTOVER | 216159 | 286833 | Main Site | Undesignated site | |
| LF262 | SONNAGH NORTH | 226043 | 287429 | Main Site | Undesignated site | |
| LF263 | AGHNASKEA CORNAFUNSHION CUTOVER | 220916 | 284448 | Main Site | Undesignated site | |
| LF264 | KILMANON CUTOVER | 219900 | 286085 | Main Site | Undesignated site | |
| LF265 | DERRYHEELAN DERRYNACROSS CUTOVER | 218687 | 285603 | Main Site | Undesignated site | |
| LF266 | DERAWLEY | 217547 | 285861 | Main Site | Undesignated site | |
| LF267 | CURRYGRANNY | 210671 | 283302 | Main Site | Undesignated site | |
| LF268 | CASTLENUGENT CUTOVER | 233332 | 277409 | Main Site | Undesignated site | |
| LF269 | CLOGHER AND RINN CUTAWAY | 205696 | 274224 | Main Site | Undesignated site | |
| LF270 | CLOONEENY CUTAWAY | 209750 | 273129 | Main Site | Undesignated site | |
| LF271 | CARN CUTOVER | 220679 | 265667 | Main Site | Undesignated site | |
| LF272 | GARRYCAM CUTOVER | 218033 | 267567 | Main Site | Undesignated site | |
| LF273 | CLOONANNY CUTOVER | 212061 | 268416 | Main Site | Undesignated site | |
| LF274 | DERRYAROGUE CUTAWAY COMPLEX | 203829 | 270830 | Main Site | Undesignated site | |
| LF275 | CLOONSELLAN CUTAWAY | 206755 | 270935 | Main Site | Undesignated site | |
| LF276 | CLOONSELLAN BOG SOUTH | 206121 | 269814 | Main Site | Undesignated site | |
| LF277 | ANNAGHBEG CUTAWAY COMPLEX | 206737 | 267483 | Main Site | Undesignated site | |
| LF278 | DERRYSHANNAGE CUTAWAY COMPLEX | 204334 | 264066 | Main Site | Undesignated site | |
| LF279 | DERRYMAN DERRINDIFF CUTAWAY COMPLEX | 207172 | 261202 | Main Site | Undesignated site | |
| LF280 | CARRICKBOY QUARRY LAKE | 221389 | 264320 | Main Site | Undesignated site, SGI | |
| LF281 | MULLAWORNIA QUARRY LAKE | 213003 | 259019 | Main Site | Undesignated site, SGI | |
| LF282 | BALLYBRIEN POND (SOUTH) | 230982 | 279984 | Main Site | Undesignated site | |
| LF283 | KILLEEN POND (NORTH) | 227138 | 281745 | Main Site | Undesignated site | |
| LF284 | LISTRAGHEE LOUGH | 224340 | 280084 | Main Site | Undesignated site | |
| LF285 | LEITRIM POND | 230104 | 278708 | Main Site | Undesignated site | |
| LF286 | DRINAN POND | 214632 | 258250 | Main Site | Undesignated site | |
| LF287 | KILMAHON | 218564 | 286833 | Main Site | Undesignated site | |
| LF288 | BALLYREAGHAN QUARRY POND | 224544 | 280641 | Main Site | Undesignated site | |
| LF289 | DRUMMEEL FARM POND NORTH | 224369 | 279415 | Main Site | Undesignated site | |
| LF290 | FORTHILL BOG AND CUTAWAY EAST | 207541 | 258358 | Main Site | Undesignated site | NA |

County Roscommon - Site Map

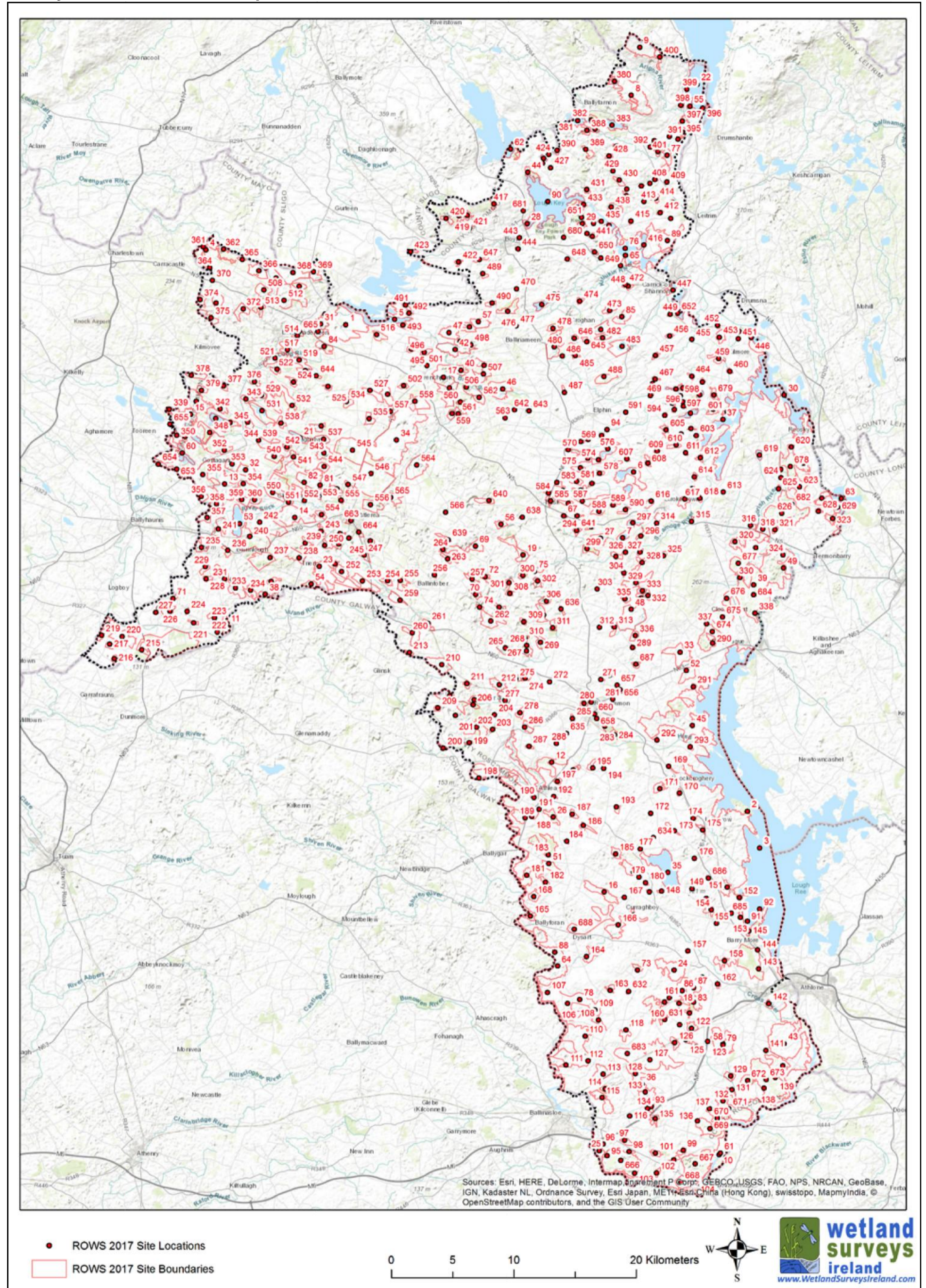

County Roscommon - Site List

Data presented for each site includes: Site code, Site name, Grid reference (Irish Grid Easting and Northing), Site Type, Designation and Designated Site Code. (An Excel file version of this table is included on the final project disk with this report).

For a complete export of all data held on each site within the LFWS or ROWS site database see the Excel file (LFWS or ROWS_Site_List_Summary.xlsx) For an explanation of the data columns in the Excel file see report Appendix 2.

| ROWS Site Code | ROWS Site Name | Centre Easting | Centre Northing | Site Type | Designation | Designated Site Code |
|----------------|---|----------------|-----------------|-----------|-----------------------------------|---|
| RO1 | CALLOW BOG SAC | 167165 | 295746 | Main Site | SAC | 000595 |
| RO2 | ST JOHNS WOOD - LOUGH REE SAC SPA | 200000 | 256000 | Sub-site | ASI, SAC, SPA | 000440 / 004064 |
| RO3 | LOUGH REE SAC SPA (ROSCOMMON) | 201000 | 253000 | Main Site | SAC, SPA, ASI, pNHA, SGI | 000440 / 004064 / 002310 |
| RO4 | RIVER MOY SAC (ROSCOMMON) | 155735 | 301871 | Main Site | SAC | 002298 |
| RO5 | LOUGH GARA SPA (ROSCOMMON) | 171155 | 296191 | Main Site | SPA, pNHA, ASI | 004048 / 000587 |
| RO6 | ANNAGHMORE LOUGH (ROSCOMMON) SAC | 190690 | 283708 | Main Site | SAC, ASI | 001626 |
| RO7 | CLOONFINLOUGH cNHA | 189795 | 278349 | Main Site | cNHA | 002624 |
| RO8 | KILRONAN MOUNTAIN BOG NHA | 190500 | 314500 | Main Site | NHA , pNHA | 000617 |
| RO9 | CORRY MOUNTAIN BOG NHA (ROSCOMMON) | 191189 | 318421 | Main Site | NHA , pNHA, SGI | 002321 |
| RO10 | RIVER SHANNON CALLOWS SAC (ROSCOMMON) | 197671 | 227933 | Main Site | SAC, ASI, SGI | 000216 |
| RO11 | COOLCAM TURLOUGH SAC (ROSCOMMON) | 157441 | 271179 | Main Site | SAC, pNHA | 000218 |
| RO12 | BALLINTURLY TURLOUGH SAC | 184000 | 260000 | Main Site | SAC, pNHA | 000588 |
| RO13 | CARROWBEHY / CAHER BOG SAC | 157269 | 282742 | Main Site | SAC, ASI | 000597 |
| RO14 | CLOONCHAMBERS BOG SAC | 163000 | 280000 | Main Site | SAC | 000600 |
| RO15 | DERRINEA BOG SAC | 154491 | 288430 | Main Site | SAC | 000604 |
| RO16 | LOUGH CROAN TURLOUGH SAC SPA | 188286 | 249395 | Main Site | SAC, SPA, ASI, WS | 000610 / 004139 |
| RO17 | CLOONSHANVILLE BOG SAC | 175162 | 291446 | Main Site | SAC, pNHA | 000614 |
| RO18 | CASTLESAMPSON ESKER SAC | 194400 | 240300 | Main Site | SAC, ASI, SGI | 001625 |
| RO19 | BRIERFIELD TURLOUGH pNHA | 181660 | 276937 | Main Site | ASI, pNHA, SGI | 000594 |
| RO21 | LOUGH GLINN pNHA | 163428 | 286496 | Main Site | pNHA, ASI | 001644 |
| RO22 | LOUGH ALLEN pNHA (ROSCOMMON) | 195898 | 315405 | Main Site | ASI, pNHA | 002109 |
| RO23 | CORLISKEA / TRIEN / CLOONFELLIV BOG SAC (ROSCOMMON) | 165000 | 276000 | Main Site | SAC | 002110 |
| RO24 | BALLYNAMONA BOG AND CORKIP LOUGH SAC | 194000 | 243000 | Main Site | SAC, pNHA, ASI, pNHA | 002339 (CORKIP 001628/ BALLYNAMONA 000590) 002302 |
| RO25 | SUCK RIVER CALLOWS NHA (ROSCOMMON) | 187882 | 228251 | Main Site | NHA , ASI, De-designated NHA, SGI | 000222 |
| RO26 | LISDUFF TURLOUGH SAC | 184126 | 255523 | Main Site | SAC, ASI | 000609 |
| RO27 | ARDAKILLIN LOUGH pNHA | 188000 | 278300 | Main Site | pNHA, ASI | 001617 |
| RO28 | DRUM BRIDGE (LOUGH KEY) pNHA | 182000 | 304000 | Main Site | pNHA, ASI | 001631 |
| RO29 | FIN LOUGH (ROSCOMMON) pNHA | 186500 | 304000 | Main Site | pNHA, ASI | 001636 |
| RO30 | LOUGH BODERG AND LOUGH BOFIN (ROSCOMMON) pNHA | 203000 | 290000 | Main Site | pNHA | 001642 |
| RO31 | TULLAGHANROCK BOG SAC | 165101 | 295799 | Main Site | SAC, pNHA | 002354 / 2013 |
| RO32 | DRUMALOUGH BOG SAC | 158989 | 283893 | Main Site | SAC, pNHA | 002338 / 001632 |
| RO33 | CORBO BOG SAC | 194500 | 269000 | Main Site | SAC, pNHA | 002349 / 000602 |
| RO34 | BELLANAGARE BOG SAC SPA | 171319 | 286327 | Main Site | SAC, SPA | 000592 / 004105 |
| RO35 | LOUGH FUNSHINAGH SAC | 193500 | 251000 | Main Site | SAC, ASI, SGI | 000611 |
| RO36 | CRANBERRY LOUGH pNHA - CLOONBOLEY BOG COMPLEX | 191400 | 233700 | Sub-site | pNHA, ASI, SAC | 001630 002191 |
| RO37 | KILGLASS AND GRANGE LOUGHS pNHA | 198000 | 288000 | Main Site | ASI, pNHA | 000608 |
| RO38 | LOUGH NAMUCKA BOG NHA (ROSCOMMON) | 160590 | 273733 | Main Site | NHA , De-designated NHA | Former site code: 000220 |
| RO39 | MOUNTDILLON FEN cNHA - MOUNTDILLON EAST CUTAWAY BOG COMPLEX | 200500 | 274500 | Sub-site | cNHA | 002944 |
| RO40 | ARDAGH BOG pNHA | 176580 | 292033 | Main Site | pNHA, cNHA | 001222 |
| RO42 | BELLA BRIDGE BOG NHA | 176109 | 293725 | Main Site | NHA , De-designated NHA | Former site code: 000591 |

| ROWS Site Code | ROWS Site Name | Centre Easting | Centre Northing | Site Type | Designation | Designated Site Code |
|----------------|---|----------------|-----------------|-----------|-------------------------------|--------------------------|
| RO43 | CARRICKYNAGHTAN BOG NHA | 203000 | 237000 | Main Site | NHA | 001623 |
| RO44 | CARRIGEENROE MARSH pNHA | 182039 | 308216 | Main Site | pNHA, ASI | 000596 |
| RO45 | CLOONCRAFF / CLOONLARGE BOG pNHA - LOUGH REE SAC | 195500 | 263000 | Sub-site | pNHA, SAC | 000599 |
| RO46 | CLOONKIERAN BOG AND CUTOVER | 180000 | 290500 | Main Site | Undesignated site | |
| RO47 | CORNAVEAGH BOG NHA | 175599 | 295112 | Main Site | NHA , De-designated NHA | Former site code: 000603 |
| RO48 | DERRYCANAN BOG NHA | 190500 | 272500 | Main Site | NHA , De-designated NHA | Former site code: 000605 |
| RO49 | DERRYCASHEL / TERMONBARRY - DERRYCASHEL BOG NORTH CUTOVER COMPLEX | 202942 | 275872 | Sub-site | Undesignated site | |
| RO50 | DERRYNABROCK BOG - RIVER MOY SAC (ROSCOMMON) | 156211 | 302625 | Sub-site | pNHA, SAC | 000457 / 002298 |
| RO51 | FOUR ROAD TURLOUGH FEN SAC SPA | 183756 | 251715 | Main Site | SAC, SPA | 001637 / 004140 |
| RO52 | LISNANARRIAGH BOG NHA | 195000 | 267500 | Main Site | NHA , De-designated NHA | Former site code: 002072 |
| RO53 | LOUGH O FLYNN pNHA | 158500 | 279500 | Main Site | pNHA | 001645 |
| RO54 | MOORFIELD BOG / FARM COTTAGE NHA (ROSCOMMON) | 164334 | 274566 | Main Site | NHA | 000221 |
| RO55 | MOUNTALLEN cNHA | 195300 | 313600 | Main Site | cNHA | 002747 |
| RO56 | MULLYGOLLAN TURLOUGH FEN SAC | 179845 | 279447 | Main Site | SAC, SGI | 000612 |
| RO57 | TULLAGHAN BOG NHA (ROSCOMMON) | 178000 | 296000 | Main Site | NHA , De-designated NHA | Former site code: 001652 |
| RO58 | CLERA ISLAND BOG - CLOONBOLEY BOG COMPLEX | 198000 | 237000 | Sub-site | SAC, cNHA, Undesignated site | 002191 |
| RO60 | ERRIT LOUGH SAC | 153803 | 285269 | Main Site | SAC, SGI | 000607 |
| RO61 | MIDDLE SHANNON CALLOWS SPA (ROSCOMMON) | 197777 | 228052 | Main Site | SPA | 004096 |
| RO62 | LOUGH ARROW SAC SPA (ROSCOMMON) | 180639 | 310106 | Main Site | SAC, SPA, pNHA | 001673 / 004050 |
| RO63 | LOUGH FORBES COMPLEX SAC (ROSCOMMON) | 207666 | 281545 | Main Site | SAC | 001818 |
| RO64 | RIVER SUCK CALLOWS SPA (ROSCOMMON) | 184488 | 243339 | Main Site | SPA, ASI | 004097 |
| RO65 | HUGHESTOWN WOOD - LOUGH DRUMHARLOW pNHA | 190037 | 301426 | Sub-site | ASI, pNHA | 001643 |
| RO67 | CORBALLY WETLAND pNHA | 184986 | 280133 | Main Site | ASI, pNHA | 001627 |
| RO69 | CASTLEPLUNKETT TURLOUGH pNHA | 177764 | 277661 | Main Site | pNHA, ASI, SGI | 000598 |
| RO70 | RATHNALULLEAGH TURLOUGH pNHA | 177798 | 273705 | Main Site | pNHA | 000613 |
| RO71 | ATTISHANE TURLOUGH pNHA | 153054 | 273367 | Main Site | pNHA | 001618 |
| RO72 | CARROWREAGH TURLOUGH pNHA | 178546 | 275161 | Main Site | pNHA | 001624 |
| RO73 | FEACLE TURLOUGH pNHA | 191000 | 243000 | Main Site | pNHA | 001634 |
| RO74 | NEWTOWN TURLOUGH pNHA | 178118 | 272668 | Main Site | pNHA | 001646 |
| RO75 | SHAD LOUGH pNHA | 182600 | 275600 | Main Site | pNHA, ASI | 001648 |
| RO76 | LOUGH DRUMHARLOW (ROSCOMMON) pNHA | 190000 | 302000 | Main Site | pNHA | 001643 |
| RO77 | DERREENASOO BOG | 193420 | 309600 | Main Site | NHA , cNHA, Undesignated site | 000870 |
| RO78 | KILLEGLAN BOG COMPLEX | 186300 | 240600 | Main Site | SAC, Undesignated site | 002192 |
| RO79 | CLOONBOLEY BOG COMPLEX | 198000 | 236900 | Main Site | SAC, Undesignated site | 002191 |
| RO80 | ANNAGHMAGHERA BOG | 164448 | 283628 | Main Site | cNHA, NHA , Undesignated site | 000763 |
| RO81 | CLOONCOOSE BOG EAST | 165071 | 282625 | Main Site | Undesignated site | |
| RO82 | CLOONCOOSE BOG WEST | 163767 | 282858 | Main Site | Undesignated site | |
| RO83 | CURRAGHALEEN BOG | 195602 | 240393 | Main Site | NHA , cNHA, Undesignated site | 000866 |
| RO84 | BALLINAPHUILL BELLAGHADREEN BOG | 165413 | 293979 | Main Site | Undesignated site | |
| RO85 | DRUMEER BOG | 189726 | 296401 | Main Site | Undesignated site | |
| RO86 | CASTLESAMPSON BOG | 194670 | 241336 | Main Site | Undesignated site | |
| RO87 | ROOSKAGH BOG | 195606 | 241569 | Main Site | Undesignated site | |
| RO88 | BALLYFORAN BOG - SUCK RIVER CALLOWS NHA (ROSCOMMON) | 184253 | 244472 | Sub-site | NHA | 000222 |
| RO89 | CLEAHEEN BOG - LOUGH DRUMHARLOW (ROSCOMMON) | 193443 | 302629 | Sub-site | pNHA | 001643 |

| ROWS Site Code | ROWS Site Name | Centre Easting | Centre Northing | Site Type | Designation | Designated Site Code |
|----------------|---|----------------|-----------------|-----------|------------------------|----------------------|
| | pNHA | | | | | |
| RO90 | LOUGH KEY | 183673 | 305809 | Main Site | pNHA | |
| RO91 | BALLY BAY - LOUGH REE SAC SPA | 200000 | 247000 | Sub-site | ASI | 000440 / 004064 |
| RO92 | YEW POINT - LOUGH REE SAC SPA | 201000 | 248000 | Sub-site | ASI | 000440 / 004064 |
| RO93 | MARSH WEST OF BALLYDANGAN | 192130 | 231846 | Main Site | ASI | |
| RO94 | OWENUR RIVER | 188512 | 287190 | Main Site | Undesignated site | |
| RO95 | CULLIAGHMORE CUTOVER - CULLIAGHMORE CUTAWAY BOG COMPLEX | 188530 | 227848 | Sub-site | Undesignated site | |
| RO96 | ARDCARN CUTOVER | 188200 | 228797 | Main Site | Undesignated site | |
| RO97 | CULLIAGHMORE NORTH BOG AND CUTOVER | 189972 | 229122 | Main Site | Undesignated site | |
| RO98 | CULLIAGHMORE QUARRY PONDS | 190334 | 228178 | Main Site | Undesignated site, SGI | |
| RO99 | FALTIA CAPPANTOGER CUTOVER | 194748 | 228278 | Main Site | Undesignated site | |
| RO100 | CORNAVEAGH WEST BOGS | 193978 | 227501 | Main Site | Undesignated site | |
| RO101 | CURRAGHAGOWER BOG | 192470 | 228048 | Main Site | Undesignated site | |
| RO102 | CORREEN BOG | 192557 | 226429 | Main Site | Undesignated site | |
| RO103 | CORREENBEG CUTOVER - CULLIAGHMORE CUTAWAY BOG COMPLEX | 190779 | 226421 | Sub-site | Undesignated site | |
| RO104 | RAGHRABEG CUTOVER - CORNAVEAGH CUTAWAY BOG COMPLEX | 195793 | 225955 | Sub-site | Undesignated site | |
| RO105 | CREGGANYCARN BOG - KILLEGLAN BOG COMPLEX | 185771 | 239316 | Sub-site | SAC, Undesignated site | 002192 |
| RO106 | LOUGH NACREEVA AND GOAT LOUGH BOG SOUTH - KILLEGLAN BOG COMPLEX | 185286 | 240295 | Sub-site | SAC, Undesignated site | 002192 |
| RO107 | GOAT LOUGH BOG NORTH - KILLEGLAN BOG COMPLEX | 183649 | 241189 | Sub-site | SAC, Undesignated site | 002192 |
| RO108 | GLENMORE CLOONBIGNY CUTOVER | 187816 | 238925 | Main Site | Undesignated site | |
| RO109 | CUCKOO HILL AND CAMLAGH BOGS - KILLEGLAN BOG COMPLEX | 187520 | 239761 | Sub-site | SAC, Undesignated site | 002192 |
| RO110 | LOUGH GORE AND CUTOVER COMPLEX | 186728 | 237608 | Main Site | Undesignated site | |
| RO111 | CLOONCORAN - LOUGH GORE AND CUTOVER COMPLEX | 185165 | 235248 | Sub-site | Undesignated site | |
| RO112 | TOGHER CUTOVER - LOUGH GORE AND CUTOVER COMPLEX | 186961 | 235597 | Sub-site | Undesignated site | |
| RO113 | TONLEMONE CULLIAGHARNEY CUTOVER COMPLEX | 188205 | 234510 | Main Site | Undesignated site | |
| RO114 | CUILLEEN CUTOVER | 188379 | 233303 | Main Site | Undesignated site | |
| RO115 | ATTICORRA TONALIG CUTOVER NORTH AND SOUTH | 188118 | 232599 | Main Site | Undesignated site | |
| RO116 | BEAGH (TRENCH) FARM POND | 190372 | 231082 | Main Site | Undesignated site | |
| RO117 | TURLOUGHMORE | 190996 | 238688 | Main Site | Undesignated site | |
| RO118 | GLENNANEA TURLOUGH | 190075 | 238115 | Main Site | Undesignated site | |
| RO119 | CUILMORE BOG AND CUTOVER | 195251 | 239493 | Main Site | Undesignated site | |
| RO120 | ESKER CUILMORE BOG AND CUTOVER | 194404 | 239596 | Main Site | Undesignated site | |
| RO121 | CORRAREE AND BALLYGATTA CUTOVER | 194444 | 238549 | Main Site | Undesignated site | |
| RO122 | CUILFADDA CUILMORE BOG AND CUTOVER | 195431 | 238258 | Main Site | Undesignated site | |
| RO123 | ARDKEENAN LAKE | 196754 | 237198 | Main Site | Undesignated site | |
| RO124 | ARDKEENAN CLOONILLAN BOG AND CUTOVER | 195806 | 236739 | Main Site | Undesignated site | |
| RO125 | CUILFADDA SOUTH BOG AND CUTOVER | 194931 | 237337 | Main Site | Undesignated site | |
| RO126 | CLOONOGHIL CUILFADDA BOG AND CUTOVER | 194047 | 237075 | Main Site | Undesignated site | |
| RO127 | BALLYDANGAN BOG SOUTH - CLOONBOLEY BOG COMPLEX | 192020 | 235682 | Sub-site | SAC, Undesignated site | 002191 |
| RO128 | ATTIRORY BOG - CLOONBOLEY BOG COMPLEX | 190847 | 234545 | Sub-site | SAC, Undesignated site | 002191 |
| RO129 | CLOONARK JOHNSTOWN DEMESNE CUTOVER | 198625 | 234357 | Main Site | Undesignated site | |
| RO130 | DRUMLOSH WEST - DRUMLOSH CUTAWAY BOG COMPLEX | 199456 | 233447 | Sub-site | Undesignated site | |
| RO131 | DERRLAHAN CUTOVER | 198718 | 233230 | Main Site | Undesignated site | |

| ROWS Site Code | ROWS Site Name | Centre Easting | Centre Northing | Site Type | Designation | Designated Site Code |
|----------------|---|----------------|-----------------|-----------|-------------------|----------------------|
| RO132 | DERRINEEL BOG - DERRINEEL BOG AND CUTAWAY COMPLEX | 198001 | 232312 | Sub-site | Undesignated site | |
| RO133 | ATTIRORY SOUTH BOG AND CUTOVER | 191651 | 233047 | Main Site | Undesignated site | |
| RO134 | RATHPEEK NORTH BOG | 191842 | 231716 | Main Site | Undesignated site | |
| RO135 | RATHPEEK SOUTH BOG | 192442 | 230872 | Main Site | Undesignated site | |
| RO136 | MOORE CLOONIFF BOG - CLONBURREN CUTAWAY BOG COMPLEX | 195916 | 230690 | Sub-site | Undesignated site | |
| RO137 | CAPPAYUSE BOG - CAPPAYUSE CUTAWAY BOG COMPLEX | 196890 | 231679 | Sub-site | Undesignated site | |
| RO138 | DRUMLOSH CUTOVER - CREAGGAN CALLOWBEG CUTAWAY BOG COMPLEX | 201355 | 233355 | Sub-site | Undesignated site | |
| RO139 | CREGGAN CUTOVER - CREAGGAN CALLOWBEG CUTAWAY BOG COMPLEX | 202275 | 234228 | Sub-site | Undesignated site | |
| RO140 | CLOONOWN BOG | 202879 | 235194 | Main Site | Undesignated site | |
| RO141 | TAYLORSTOWN WET WOODLAND | 201508 | 236448 | Main Site | Undesignated site | |
| RO142 | MONKSISLAND KILNAMANAGH BOG | 201735 | 240275 | Main Site | Undesignated site | |
| RO143 | BARRYBEG BOG COMPLEX | 200907 | 243125 | Main Site | Undesignated site | |
| RO144 | BARRY MORE WET WOODLAND | 200824 | 244673 | Main Site | Undesignated site | |
| RO145 | BARRY MORE BOG NORTH | 200097 | 246202 | Main Site | Undesignated site | |
| RO146 | BARRY MORE GOLF COURSE PONDS | 200991 | 247276 | Main Site | Undesignated site | |
| RO147 | COOLNAGEER PONDS | 191982 | 249410 | Main Site | Undesignated site | |
| RO148 | CARRICK POND | 192974 | 249474 | Main Site | Undesignated site | |
| RO149 | LOUGH CUP | 195467 | 249664 | Main Site | Undesignated site | |
| RO150 | PART OF CARRICK LAKE | 196633 | 248869 | Main Site | Undesignated site | |
| RO151 | CARROWNDERRY CARNAGH EAST BOG | 198339 | 249787 | Main Site | Undesignated site | |
| RO152 | CARROWMURRAGH BOG EAST | 199329 | 248935 | Main Site | Undesignated site | |
| RO153 | MOYVANNAN CORNSEER BOG | 199411 | 247326 | Main Site | Undesignated site | |
| RO154 | CARROWNOLAN MOYVANNEAN TURLOUGHS | 197040 | 247938 | Main Site | Undesignated site | |
| RO155 | LISBAUN TURLOUGH | 197466 | 246825 | Main Site | Undesignated site | |
| RO156 | DOOLOUGHAN LOUGH COMPLEX | 190690 | 247514 | Main Site | Undesignated site | |
| RO157 | RATAWRAGH LAKE | 195135 | 244585 | Main Site | Undesignated site | |
| RO158 | CORRAMORE BOG COMPLEX | 198120 | 243781 | Main Site | Undesignated site | |
| RO159 | ROOSKAGH NORTH CUTOBER | 196323 | 242440 | Main Site | Undesignated site | |
| RO160 | CASTLESAMPSON QUARRY LAKES | 193222 | 240392 | Main Site | Undesignated site | |
| RO161 | CASTLESAMPSON LAKE | 193630 | 240754 | Main Site | Undesignated site | |
| RO162 | BELLANAMULLIA | 197561 | 241877 | Main Site | Undesignated site | |
| RO163 | LUGBOY WETLAND | 188773 | 241345 | Main Site | Undesignated site | |
| RO164 | BALLYMINTAN MILLTOWN LAKES AND WETLAND | 186834 | 244117 | Main Site | Undesignated site | |
| RO165 | BALLYFORAN BOG NORTH | 182259 | 247429 | Main Site | Undesignated site | |
| RO166 | CUILLEENIRWAN LOUGH AND COOLAGARRY LOUGH cNHA | 189437 | 246707 | Main Site | cNHA | 002950 |
| RO167 | COOLAGARRY PONDS | 189937 | 248948 | Main Site | Undesignated site | |
| RO168 | TORPAN BEG BOG | 182526 | 249020 | Main Site | Undesignated site | |
| RO169 | TOBERREEOGE | 193564 | 259659 | Main Site | Undesignated site | |
| RO170 | GALEY CORNAMART BOG | 194440 | 257476 | Main Site | Undesignated site | |
| RO171 | CORBOLEY NORTH | 192844 | 257836 | Main Site | Undesignated site | |
| RO172 | SCREGG BALLYGLASS LAKE | 192089 | 255825 | Main Site | Undesignated site | |
| RO173 | KELLYBROOK | 194028 | 254391 | Main Site | Undesignated site | |
| RO174 | GALEYBEG QUARRY LAKES | 195555 | 255422 | Main Site | Undesignated site | |
| RO175 | TOBERDAN | 196336 | 254465 | Main Site | Undesignated site | |
| RO176 | CARRIGAN MORE LAKE | 195665 | 252139 | Main Site | Undesignated site | |
| RO177 | CARROWKEEL | 191244 | 252919 | Main Site | Undesignated site | |
| RO178 | CORRALEA NORTH | 190674 | 251011 | Main Site | Undesignated site | |
| RO179 | CORRALEA LAKE NORTH | 191130 | 250626 | Main Site | Undesignated site | |
| RO180 | CORRALEA LAKES SOUTH | 191672 | 250139 | Main Site | Undesignated site | |
| RO181 | TAGHBOY BOG | 181950 | 250762 | Main Site | Undesignated site | |
| RO182 | TAGHBOY CLOUGHAN BOG SOUTH | 183490 | 250201 | Main Site | Undesignated site | |
| RO183 | CARTRON CUTOVER COMPLEX | 183724 | 252453 | Main Site | Undesignated site | |
| RO184 | CLOGHNASHADE TURLOUGH | 185232 | 253538 | Main Site | Undesignated site | |
| RO185 | LACKAN LONGFIELD | 189212 | 252496 | Main Site | Undesignated site | |
| RO186 | LISCOFFY (MADDEN) | 186579 | 254849 | Main Site | Undesignated site | |
| RO187 | KILMORE LISCOFFY (MADDEN) | 185677 | 255767 | Main Site | Undesignated site | |
| RO188 | LISMAHA | 182385 | 255571 | Main Site | Undesignated site | |

| ROWS Site Code | ROWS Site Name | Centre Easting | Centre Northing | Site Type | Designation | Designated Site Code |
|----------------|---|----------------|-----------------|-----------|-------------------|----------------------|
| RO189 | CLOONDARAH BOG | 181830 | 255460 | Main Site | Undesignated site | |
| RO190 | ARAGHTY ATHLEAGUE TURLOUGH | 182557 | 257124 | Main Site | Undesignated site | |
| RO191 | KEENAGH (CLANRICKARD) | 182968 | 256153 | Main Site | Undesignated site | |
| RO192 | COOLLUSTY | 184161 | 257195 | Main Site | Undesignated site | |
| RO193 | SKRINE | 189291 | 256345 | Main Site | Undesignated site | |
| RO194 | TROMAUN EAST | 188243 | 259503 | Main Site | Undesignated site | |
| RO195 | TROMAUN WEST | 187346 | 259535 | Main Site | Undesignated site | |
| RO196 | BALLYGALDA OR TRUST TURLOUGH | 185767 | 259363 | Main Site | Undesignated site | |
| RO197 | CARROWREAGH BOG | 184457 | 258442 | Main Site | Undesignated site | |
| RO198 | FARRANYKELLY | 178042 | 258720 | Main Site | Undesignated site | |
| RO199 | DEWRRYHIPPOO | 177257 | 261601 | Main Site | Undesignated site | |
| RO200 | GARRAUN SOUTH | 175142 | 261154 | Main Site | Undesignated site | |
| RO201 | CARROWNAGLOGH | 176137 | 263827 | Main Site | Undesignated site | |
| RO202 | ACRE LOUGH BOG | 177860 | 262877 | Main Site | Undesignated site | |
| RO203 | LOUGH NASAGGART LAKES | 179162 | 262681 | Main Site | Undesignated site | |
| RO204 | LINBAUN LOUGH | 179328 | 263866 | Main Site | Undesignated site | |
| RO205 | CLOONAMUINIA BOG | 177664 | 265111 | Main Site | Undesignated site | |
| RO206 | CORNAVEAGH CUTOVER | 177582 | 264709 | Main Site | Undesignated site | |
| RO207 | LOUGH GORMLY - PETERS LOUGH BOG COMPLEX | 176090 | 264894 | Sub-site | Undesignated site | |
| RO208 | PETERS LOUGH BOG COMPLEX | 175669 | 265442 | Main Site | Undesignated site | |
| RO209 | ROSSMOYLAN BOG | 174697 | 264439 | Main Site | Undesignated site | |
| RO210 | SLIEVE OR CORBALLY BOG | 175004 | 267984 | Main Site | Undesignated site | |
| RO211 | EMLAGHYROYIN BOG | 177071 | 266431 | Main Site | Undesignated site | |
| RO212 | CARRIGANS PARK EMLAGH BEG | 179719 | 266331 | Main Site | Undesignated site | |
| RO213 | LEAMORE BOG | 172372 | 268963 | Main Site | Undesignated site | |
| RO214 | CLONFAD EAST BOG NORTH | 151615 | 269659 | Main Site | Undesignated site | |
| RO215 | CLONFAD EAST BOG SOUTH | 150493 | 269186 | Main Site | Undesignated site | |
| RO216 | BALLINROSS LAKE AND BOG | 148268 | 268453 | Main Site | Undesignated site | |
| RO217 | BALLINROSS NORTH | 147877 | 269643 | Main Site | Undesignated site | |
| RO218 | POLLANALTY EAST CUTOVER | 147722 | 271251 | Main Site | Undesignated site | |
| RO219 | POLLANALTY WEST CUTOVER | 147211 | 270375 | Main Site | Undesignated site | |
| RO220 | POLLANALTY EAST FIDDAUN CUTOVER COMPLEX | 148899 | 270269 | Main Site | Undesignated site | |
| RO221 | POLLANARROO | 154748 | 271388 | Main Site | Undesignated site | |
| RO222 | RATHLENA SOUTH LAKE | 156682 | 270629 | Main Site | Undesignated site | |
| RO223 | RATHLENA NORTH PONDS | 156438 | 271796 | Main Site | Undesignated site | |
| RO224 | CASTLEQUARTER | 154200 | 272333 | Main Site | Undesignated site | |
| RO225 | MOIGH LOWER | 152803 | 272343 | Main Site | Undesignated site | |
| RO226 | GORTEENACAMMADIL NORTH | 151909 | 272605 | Main Site | Undesignated site | |
| RO227 | GORTEENACAMMADIL SOUTH | 151644 | 272251 | Main Site | Undesignated site | |
| RO228 | POLLANEA UPPER BOG | 155749 | 274989 | Main Site | Undesignated site | |
| RO229 | CLOONKEEHAN WEST BOG | 155691 | 275979 | Main Site | Undesignated site | |
| RO230 | CLOONKEEHAN EAST BOG | 156659 | 275547 | Main Site | Undesignated site | |
| RO231 | COOSAUN BOG | 157271 | 274976 | Main Site | Undesignated site | |
| RO232 | CLOONCALGY BOG | 157924 | 274944 | Main Site | Undesignated site | |
| RO233 | DERRYVUNG CUTOVER | 158160 | 274248 | Main Site | Undesignated site | |
| RO234 | CLOONCALGY MORE CUTOVER | 159382 | 274053 | Main Site | Undesignated site | |
| RO235 | CLYDAGH UPPER LAKE AND HEATH | 155377 | 277557 | Main Site | Undesignated site | |
| RO236 | CLOONINISCLIN BOG | 157526 | 277325 | Main Site | Undesignated site | |
| RO237 | CASHLIEVE BOG | 160976 | 276734 | Main Site | Undesignated site | |
| RO238 | FOUGHIL NORTH | 163366 | 276705 | Main Site | Undesignated site | |
| RO239 | CLOONCRAN CUTOVER | 163864 | 277912 | Main Site | Undesignated site | |
| RO240 | MOUNTAIN UPPER | 159319 | 278453 | Main Site | Undesignated site | |
| RO241 | CLOONCRIM CLOONALOUGH BOG COMPLEX | 156764 | 279075 | Main Site | Undesignated site | |
| RO242 | MOUNTAIN LOWER AND CLOONCONRA BOG COMPLEX | 160130 | 279616 | Main Site | Undesignated site | |
| RO243 | CLOONKEEN CREGGASLIN | 165154 | 278873 | Main Site | Undesignated site | |
| RO244 | CLOONTRASK NORTH | 166710 | 278690 | Main Site | Undesignated site | |
| RO245 | HARRISTOWN BOG WOODLAND | 167417 | 278312 | Main Site | Undesignated site | |
| RO246 | LONGFORD | 169155 | 278087 | Main Site | Undesignated site | |
| RO247 | BEAGH CUTOVER | 168676 | 276936 | Main Site | Undesignated site | |
| RO248 | CLOONTRASK SOUTH | 166604 | 277837 | Main Site | Undesignated site | |
| RO249 | CREGGANCOR AND CLOONROUGHAN BOGS | 166289 | 276191 | Main Site | Undesignated site | |
| RO250 | CAHER CUTOVER | 165456 | 277720 | Main Site | Undesignated site | |
| RO251 | CLOONRELIAGH BOG | 161074 | 274776 | Main Site | Undesignated site | |
| RO252 | CLOONROUGHAN BOG AND CUTOVER | 166834 | 275575 | Main Site | Undesignated site | |

| ROWS Site Code | ROWS Site Name | Centre Easting | Centre Northing | Site Type | Designation | Designated Site Code |
|----------------|--|----------------|-----------------|-----------|------------------------|----------------------|
| RO253 | CLOONFAD WILLSBROOK CUTOVER | 168533 | 274826 | Main Site | Undesignated site | |
| RO254 | FRENCHLAWN BOG | 170584 | 274836 | Main Site | Undesignated site | |
| RO255 | FRENCHLAWN ROSMEEN | 171629 | 274866 | Main Site | Undesignated site | |
| RO256 | KNOCKALAGHTA (WILLS) BOG WOODLAND | 174413 | 275301 | Main Site | Undesignated site | |
| RO257 | CARROWREAGH RATHNALULLEAGH | 177498 | 274973 | Main Site | Undesignated site | |
| RO258 | ARDLAGHEEN MORE OR HIGHLAKE | 179709 | 272671 | Main Site | Undesignated site | |
| RO259 | LARAGH CLEABOY | 171604 | 273253 | Main Site | Undesignated site | |
| RO260 | LEABEG BOG | 172602 | 270578 | Main Site | Undesignated site | |
| RO261 | CLOONAGRASSAN CUTOVER | 173874 | 271359 | Main Site | Undesignated site | |
| RO262 | RUNNAMOAT BOG AND WETLAND | 179021 | 271546 | Main Site | Undesignated site | |
| RO263 | KNOCKALAGHTA (SANDFORD) | 175494 | 276621 | Main Site | Undesignated site | |
| RO264 | EMLAGH WEST | 175115 | 277388 | Main Site | Undesignated site | |
| RO265 | BALLYGLASS UPPER BOG | 180203 | 269330 | Main Site | Undesignated site | |
| RO266 | LOUGH FERGUS | 180943 | 268968 | Main Site | Undesignated site | |
| RO267 | CLOONEENBAUN BOG | 181930 | 269103 | Main Site | Undesignated site | |
| RO268 | LOUGH CREEVIN | 181946 | 269540 | Main Site | Undesignated site | |
| RO269 | TONLEGEE BOG | 183079 | 269794 | Main Site | Undesignated site | |
| RO270 | ROXBOROUGH | 188708 | 267108 | Main Site | Undesignated site | |
| RO271 | BARNHILL ROXBOROUGH | 188004 | 266769 | Main Site | Undesignated site | |
| RO272 | BALLINDALL POND | 183825 | 266576 | Main Site | Undesignated site | |
| RO273 | LOUGH SLYE | 181547 | 267198 | Main Site | Undesignated site | |
| RO274 | CAMS NORTH | 181827 | 266875 | Main Site | Undesignated site | |
| RO275 | EMLAGH MORE CUTOVER | 181084 | 266798 | Main Site | Undesignated site | |
| RO276 | EMLAGHNAGREE CUTOVER | 180864 | 265759 | Main Site | Undesignated site | |
| RO277 | ARDMORE CUTOVER | 180195 | 265042 | Main Site | Undesignated site | |
| RO278 | EMLAGHKEADEW LISSANEVILLE CUTOVER | 181409 | 264052 | Main Site | Undesignated site | |
| RO279 | LOUGHNANEANE TURLOUGH | 186642 | 264813 | Main Site | Undesignated site, SGI | |
| RO280 | LOUGHNANEANE POND | 187219 | 264913 | Main Site | Undesignated site | |
| RO281 | CLOONYBREIRNE | 188989 | 265140 | Main Site | Undesignated site | |
| RO282 | CARROWROE WET WOODLAND | 188930 | 263579 | Main Site | Undesignated site | |
| RO283 | CARROWROE GOLF COURSE PONDS | 188348 | 262960 | Main Site | Undesignated site | |
| RO284 | CARROWROE BOG | 189142 | 262243 | Main Site | Undesignated site | |
| RO285 | ARDKEEL LISNAMULT | 185701 | 263580 | Main Site | Undesignated site | |
| RO286 | LISSANEVILLE COOLY | 181779 | 262878 | Main Site | Undesignated site | |
| RO287 | BALLINLIG COOLMEEN TURLOUGH | 182149 | 261296 | Main Site | Undesignated site | |
| RO288 | CARROWSTELLAN TURLOUGH | 184388 | 261529 | Main Site | Undesignated site | |
| RO289 | CLOONARRAGH NORTH | 190608 | 269376 | Main Site | Undesignated site | |
| RO290 | CLOONADDRA SOUTH - CLOONADRA CUTAWAY BOG COMPLEX | 197150 | 269731 | Sub-site | Undesignated site | |
| RO291 | DERRYCARBRY GALLAGH CUTOVER | 195565 | 266177 | Main Site | Undesignated site | |
| RO292 | CLOONCONRA BOG | 192604 | 261822 | Main Site | Undesignated site | |
| RO293 | FEARAGH CUTOVER | 195319 | 261251 | Main Site | Undesignated site | |
| RO294 | CORKER CLOONCULLAAN | 186027 | 278941 | Main Site | Undesignated site | |
| RO295 | CLOONCULLAAN ARDAKILLIN TURLOUGH | 187215 | 279230 | Main Site | Undesignated site | |
| RO296 | CLOONFINLOUGH EAST | 191290 | 278491 | Main Site | Undesignated site | |
| RO297 | CLOONFREE LOUGHS TURLOUGH | 190618 | 279568 | Main Site | Undesignated site | |
| RO298 | CLOONELLY | 189253 | 276821 | Main Site | Undesignated site | |
| RO299 | LOUGHANDOUGHIL LAKE AND WETLAND | 186888 | 277445 | Main Site | Undesignated site | |
| RO300 | CARROWNDANGAN | 181636 | 275267 | Main Site | Undesignated site | |
| RO301 | BUSHFIELD | 180514 | 274677 | Main Site | Undesignated site | |
| RO302 | LOUGHANNASOOL | 182858 | 274826 | Main Site | Undesignated site | |
| RO303 | LOUGHANNATRYNA | 187720 | 274151 | Main Site | Undesignated site | |
| RO304 | COGGAL LOUGH | 189895 | 275482 | Main Site | Undesignated site | |
| RO306 | KINNITTY NORTH | 183569 | 273167 | Main Site | Undesignated site | |
| RO307 | KINNITTY KILTULTOGE WETLAND | 183344 | 272037 | Main Site | Undesignated site | |
| RO308 | ARDLAGHEEN MORE CUTOVER | 180567 | 273797 | Main Site | Undesignated site | |
| RO309 | BALLYMACURLY SOUTH KILTULOGH TURLOUGH | 181730 | 271485 | Main Site | Undesignated site | |
| RO310 | BALLYGLASS LOWER NORTH | 181812 | 270159 | Main Site | Undesignated site | |
| RO311 | RATHCONOR WEST | 184082 | 270985 | Main Site | Undesignated site | |
| RO312 | CASHELMEEHAN QUARRY PONDS | 187905 | 271035 | Main Site | Undesignated | |

| ROWS Site Code | ROWS Site Name | Centre Easting | Centre Northing | Site Type | Designation | Designated Site Code |
|----------------|--|----------------|-----------------|-----------|------------------------|----------------------|
| | | | | | site, SGI | |
| RO313 | CASHELMEEHAN EAST | 189117 | 271056 | Main Site | Undesignated site | |
| RO314 | CLOONSLANOR | 192572 | 279543 | Main Site | Undesignated site | |
| RO315 | BUMLIN SCRAMOGE | 195435 | 279685 | Main Site | Undesignated site | |
| RO316 | GRAFFOGE BOG | 200255 | 279348 | Main Site | Undesignated site | |
| RO317 | CLOONSHANNAGH BOG AND CUTOVER WEST | 200118 | 278493 | Main Site | Undesignated site | |
| RO318 | CLOONSHANNAGH BOG AND CUTOVER EAST | 201240 | 279043 | Main Site | Undesignated site | |
| RO319 | DRINNAGH BOG COMPLEX | 200679 | 277533 | Main Site | Undesignated site | |
| RO320 | CULLIAGH LOWER BOG - DRINAGH BOG COMPLEX | 198968 | 278021 | Sub-site | Undesignated site | |
| RO321 | CLOONMORE | 202256 | 279000 | Main Site | Undesignated site | |
| RO323 | KILBARRY BOG | 206963 | 279923 | Main Site | Undesignated site | |
| RO324 | DERRYCASHEL BOG NORTH CUTOVER COMPLEX | 202912 | 276939 | Main Site | Undesignated site | |
| RO325 | LISSONUFFY TURLOUGH | 193130 | 276874 | Main Site | Undesignated site | |
| RO326 | LOUGHANRAGH | 190029 | 277152 | Main Site | Undesignated site | |
| RO327 | CLOONCONNY CUTOVER | 191217 | 277165 | Main Site | Undesignated site | |
| RO328 | CURRY CLOONEARAGH | 191381 | 276322 | Main Site | Undesignated site | |
| RO329 | COCCALBEG CORRADREHID BOG | 190886 | 274659 | Main Site | Undesignated site | |
| RO330 | MOUNTDILLONN WEST BOG - MOUNTDILLON EAST CUTAWAY BOG COMPLEX | 199374 | 275088 | Sub-site | Undesignated site | |
| RO331 | CLOONTUSKERT BOG - MOUNTDILLON EAST CUTAWAY BOG COMPLEX | 201110 | 272675 | Sub-site | Undesignated site | |
| RO332 | TUAM BOG | 191852 | 273635 | Main Site | Undesignated site | |
| RO333 | DERREEN SOUTH BOG | 191418 | 274006 | Main Site | Undesignated site | |
| RO334 | CLOONBONNY NORTH CUTOVER | 191299 | 273418 | Main Site | Undesignated site | |
| RO335 | CORNASHINNAGH CORRADREHID CUTOVER | 189997 | 273347 | Main Site | Undesignated site | |
| RO336 | DRUMDAFF CUTOVER | 190841 | 270354 | Main Site | Undesignated site | |
| RO337 | SHEEHAUN (MORTON) - CLOONADRA CUTAWAY BOG COMPLEX | 196654 | 271320 | Sub-site | Undesignated site | |
| RO338 | CLOONTUSKERT BALLYGLASS - MOUNTDILLON EAST CUTAWAY BOG COMPLEX | 200605 | 272180 | Sub-site | Undesignated site | |
| RO339 | ERRIT BOG | 152746 | 288835 | Main Site | Undesignated site | |
| RO340 | CLOONACOLLY CLOONARGID BOG COMPLEX (ROSCOMMON) | 154960 | 289502 | Main Site | Undesignated site | |
| RO341 | CLOONACOLLY LOUGH | 156548 | 288102 | Main Site | Undesignated site | |
| RO342 | CLOONACOLLY BOG NORTH | 156913 | 288882 | Main Site | Undesignated site | |
| RO343 | CORRACOGGIL NORTH | 159003 | 289684 | Main Site | Undesignated site | |
| RO344 | CORRACOGGIL SOUTH CUTOVER | 159162 | 287794 | Main Site | Undesignated site | |
| RO345 | CLOONTOWART BOG | 157704 | 287746 | Main Site | Undesignated site | |
| RO346 | CLOONCAH BOG | 156889 | 287450 | Main Site | Undesignated site | |
| RO347 | CLOONAGH LOUGH | 154616 | 286907 | Main Site | Undesignated site, SGI | |
| RO348 | CLOONAGH CUTOVER EAST | 156053 | 286947 | Main Site | Undesignated site | |
| RO349 | ERRIT PONDS | 154042 | 286603 | Main Site | Undesignated site, SGI | |
| RO350 | ERRIT BOG WEST | 153351 | 286719 | Main Site | Undesignated site | |
| RO351 | LOUGHANLEA LAKE AND CUTOVER COMPLEX (ROSCOMMON) | 152571 | 285225 | Main Site | Undesignated site | |
| RO352 | DRUMMAD BOG | 157243 | 285505 | Main Site | Undesignated site | |
| RO353 | URRASAUN BOG | 157878 | 284383 | Main Site | Undesignated site | |
| RO354 | TAGHNARRA BOG NORTH | 158807 | 282764 | Main Site | Undesignated site | |
| RO355 | LECARROW CLOONCAN BOG COMPLEX | 155484 | 283499 | Main Site | Undesignated site | |
| RO356 | CLOONCAN BOG WEST | 155354 | 281716 | Main Site | Undesignated site | |
| RO357 | CLOONCRIM BOG | 155841 | 280004 | Main Site | Undesignated site | |
| RO358 | CLOONCAN CLOONCRIM BOG | 156616 | 281105 | Main Site | Undesignated site | |
| RO359 | TAGHNARRA BOG SOUTH | 158667 | 281467 | Main Site | Undesignated site | |
| RO360 | CLOONELT BOG | 159704 | 281444 | Main Site | Undesignated site | |
| RO361 | CALVEAGH LOWER CUTOVER | 155525 | 302112 | Main Site | Undesignated site | |
| RO362 | CLOONLUMNEY CUTOVER | 157183 | 301919 | Main Site | Undesignated site | |
| RO363 | CALVEAGH UPPER BOG | 155377 | 301163 | Main Site | Undesignated site | |
| RO364 | CALVEAGH UPPER DERRYNANAFF BOG | 156049 | 300416 | Main Site | Undesignated site | |
| RO365 | CLOONLUMNEY EAST CUTOVER | 158716 | 301081 | Main Site | Undesignated site | |

| ROWS Site Code | ROWS Site Name | Centre Easting | Centre Northing | Site Type | Designation | Designated Site Code |
|----------------|--|----------------|-----------------|-----------|-------------------|----------------------|
| RO366 | CLOONLUMNEY EAST CUTOVER BOG COMPLEX | 160067 | 300165 | Main Site | Undesignated site | |
| RO367 | ISLANDMORE BOLEYSILLAGH BOG COMPLEX | 161477 | 299566 | Main Site | Undesignated site | |
| RO368 | LARGAN BOG COMPLEX | 162851 | 300009 | Main Site | Undesignated site | |
| RO369 | DRUMACOO BOG COMPLEX | 164537 | 300069 | Main Site | Undesignated site | |
| RO370 | GORTANURE LAKE | 156263 | 299373 | Main Site | Undesignated site | |
| RO371 | BOHALAS | 159681 | 297755 | Main Site | Undesignated site | |
| RO372 | CASHELARD BOHALAS | 158803 | 297048 | Main Site | Undesignated site | |
| RO373 | BOGHTADUFF | 156565 | 297519 | Main Site | Undesignated site | |
| RO374 | BOGHTADUFF CUTOVER WEST (ROSCOMMON) | 155260 | 297797 | Main Site | Undesignated site | |
| RO375 | ARDKILL CUTOVER | 156170 | 296310 | Main Site | Undesignated site | |
| RO376 | KILTYBRANKS CUTOVER | 159714 | 291098 | Main Site | Undesignated site | |
| RO377 | LISSYDALY CUTOVER | 157180 | 290746 | Main Site | Undesignated site | |
| RO378 | CURRAGHSALLAGH CUTOVER NORTH (ROSCOMMON) | 154550 | 291616 | Main Site | Undesignated site | |
| RO379 | CURRAGHSALLAGH CUTOVER SOUTH | 155383 | 290397 | Main Site | Undesignated site | |
| RO380 | GUBBARUDDA | 189130 | 315627 | Main Site | Undesignated site | |
| RO381 | LOUGH SKEAN (ROSCOMMON) | 186124 | 312415 | Main Site | Undesignated site | |
| RO382 | CASTLETENISON DEMESNE BOG | 187243 | 312483 | Main Site | Undesignated site | |
| RO383 | LOUGH MEELAGH | 188933 | 312055 | Main Site | Undesignated site | |
| RO384 | LEITERRA BOG | 189924 | 310075 | Main Site | Undesignated site | |
| RO385 | DERREENACOOSAN BOG | 189295 | 310335 | Main Site | Undesignated site | |
| RO386 | BRIDGECARTON OR DERRYCASHEL BOG | 187855 | 310568 | Main Site | Undesignated site | |
| RO387 | CLOONCRUFFER BOG | 187548 | 311748 | Main Site | Undesignated site | |
| RO388 | LYONSTOWN BOG | 186892 | 311629 | Main Site | Undesignated site | |
| RO389 | CORRATRENCH DERREENASEER BOG | 186781 | 310089 | Main Site | Undesignated site | |
| RO390 | DERRYNASALLAGH LOUGH (ROSCOMMON) | 184437 | 310003 | Main Site | Undesignated site | |
| RO391 | CUILLARD LAKE | 193628 | 311128 | Main Site | Undesignated site | |
| RO392 | KEADEW EAST | 192044 | 310285 | Main Site | Undesignated site | |
| RO393 | CORGLASS NORTH | 192396 | 310789 | Main Site | Undesignated site | |
| RO394 | CUILLARD BOG | 194319 | 310916 | Main Site | Undesignated site | |
| RO395 | AGHAFIN CUILLARD LAKE | 194671 | 311493 | Main Site | Undesignated site | |
| RO396 | DERRYNADOOEY WET WOODLAND | 196350 | 313451 | Main Site | Undesignated site | |
| RO397 | BODORRAGHA BOG | 194688 | 312380 | Main Site | Undesignated site | |
| RO398 | DERRYNAGALLION BOG | 194564 | 313703 | Main Site | Undesignated site | |
| RO399 | SRABRAGAN WET WOODLAND | 195048 | 314991 | Main Site | Undesignated site | |
| RO400 | GREAGFHNAFARNA BOG | 192836 | 317632 | Main Site | Undesignated site | |
| RO401 | CORGLASS BOG | 192681 | 309889 | Main Site | Undesignated site | |
| RO402 | DROMORE BOG | 193316 | 308275 | Main Site | Undesignated site | |
| RO403 | BALLYFORMOYLE | 190161 | 308129 | Main Site | Undesignated site | |
| RO404 | DRUMCUNNY LOUGH | 191336 | 307092 | Main Site | Undesignated site | |
| RO405 | DERRYGIRRAUN BOG AND CUTOVER | 190100 | 306280 | Main Site | Undesignated site | |
| RO406 | DOOGARY LAKE | 190132 | 306828 | Main Site | Undesignated site | |
| RO407 | DRUMLAHARD LAKE | 192034 | 307312 | Main Site | Undesignated site | |
| RO408 | BREANLETTER BOG | 192421 | 307619 | Main Site | Undesignated site | |
| RO409 | MOYORAN BOG | 193407 | 307399 | Main Site | Undesignated site | |
| RO410 | LURGA BOG | 193892 | 305729 | Main Site | Undesignated site | |
| RO411 | CLOONFAD WEST | 193733 | 304425 | Main Site | Undesignated site | |
| RO412 | SHANBALLYBAUN LOUGH | 192857 | 304912 | Main Site | Undesignated site | |
| RO413 | DRUMDOO LOUGH | 191532 | 305806 | Main Site | Undesignated site | |
| RO414 | DRUMLAHARD DRUMANILRA BOG | 192504 | 306088 | Main Site | Undesignated site | |
| RO415 | COOTEHALL COOLADYE CUTOVER | 190486 | 304231 | Main Site | Undesignated site | |
| RO416 | KILMACARRIL LAKE | 191547 | 302265 | Main Site | Undesignated site | |
| RO417 | GARROW | 179281 | 305619 | Main Site | Undesignated site | |
| RO418 | CORNAMEELTA SOUTH | 177091 | 304679 | Main Site | Undesignated site | |
| RO419 | CORNAGLIA POND | 176403 | 304666 | Main Site | Undesignated site | |
| RO420 | BRISLASH | 175364 | 304440 | Main Site | Undesignated site | |
| RO421 | KILTYCREAGHTAN | 177272 | 303641 | Main Site | Undesignated site | |
| RO422 | ARDMORE TURLOUGH | 176394 | 300889 | Main Site | Undesignated site | |
| RO423 | KILTYBRANNOCK | 172455 | 301705 | Main Site | Undesignated site | |
| RO424 | DERRYWANA LOUGH | 183761 | 309651 | Main Site | Undesignated site | |
| RO425 | CORNACARTA LOUGH | 183345 | 309342 | Main Site | Undesignated site | |
| RO426 | BLACK LOUGH | 183256 | 308948 | Main Site | Undesignated site | |
| RO427 | DERREENAGAN LAKE | 183904 | 308588 | Main Site | Undesignated site | |

| ROWS Site Code | ROWS Site Name | Centre Easting | Centre Northing | Site Type | Designation | Designated Site Code |
|----------------|--|----------------|-----------------|-----------|-------------------|----------------------|
| RO428 | DERREENINE BOG | 188693 | 309543 | Main Site | Undesignated site | |
| RO429 | FOSTRAGH BOG | 189013 | 308331 | Main Site | Undesignated site | |
| RO430 | BEHY LOUGHS | 189513 | 307580 | Main Site | Undesignated site | |
| RO431 | KILTEASHEEN | 186854 | 306785 | Main Site | Undesignated site | |
| RO432 | ERRIRONAGH BOG AND CUTOVER | 186129 | 305348 | Main Site | Undesignated site | |
| RO433 | KNOCKVICAR WET WOODLAND | 186616 | 305583 | Main Site | Undesignated site | |
| RO434 | DERRYEN LOUGH | 187510 | 304406 | Main Site | Undesignated site | |
| RO435 | LAUNDRY LOUGH | 188058 | 304197 | Main Site | Undesignated site | |
| RO436 | BLACK LOUGH (OAKPORT DEMESNE) | 187415 | 304038 | Main Site | Undesignated site | |
| RO437 | DRUMSILLAGH BOG | 189561 | 305798 | Main Site | Undesignated site | |
| RO438 | DRUMSILLAGH CUTOVER WEST | 188862 | 305372 | Main Site | Undesignated site | |
| RO439 | OAKPORT LOUGH | 188687 | 303858 | Main Site | Undesignated site | |
| RO440 | BALLYARDAN LAKE | 186894 | 303205 | Main Site | Undesignated site | |
| RO441 | OAKPORT DEMESNE QUARRY PONDS | 187301 | 302978 | Main Site | Undesignated site | |
| RO442 | LOUGH KEEL | 185814 | 303345 | Main Site | Undesignated site | |
| RO443 | WARREN OR DRUM POND | 181354 | 302858 | Main Site | Undesignated site | |
| RO444 | LETFORDSPARK QUARRY PONDS | 181251 | 301942 | Main Site | Undesignated site | |
| RO445 | DRUMHARLOW POND | 189629 | 300582 | Main Site | Undesignated site | |
| RO446 | MOYGLASS TOOLSCAN SKEAGH LAKESHORE | 200310 | 294701 | Main Site | Undesignated site | |
| RO447 | CORTOBER CORDREHID | 193908 | 298560 | Main Site | Undesignated site | |
| RO448 | ARDCHAMOYLE | 190243 | 298904 | Main Site | Undesignated site | |
| RO449 | DANESFORT BOG WOODLAND | 193688 | 296622 | Main Site | Undesignated site | |
| RO450 | CARTRON LOUGH | 199310 | 295217 | Main Site | Undesignated site | |
| RO451 | LOWFIELD LOUGH | 199252 | 294590 | Main Site | Undesignated site | |
| RO452 | CORRALARA | 197559 | 295707 | Main Site | Undesignated site | |
| RO453 | DANGAN (NUGENT) | 197699 | 294731 | Main Site | Undesignated site | |
| RO454 | CORRY EAST | 194490 | 295265 | Main Site | Undesignated site | |
| RO455 | BALLAGH LOUGH | 195458 | 294545 | Main Site | Undesignated site | |
| RO456 | CORRY WEST | 193648 | 294831 | Main Site | Undesignated site | |
| RO457 | CORLIS CUTOVER | 192476 | 293236 | Main Site | Undesignated site | |
| RO458 | KNOCKNAGOWNA CLOONSILLAGH BOG WOODLAND | 196487 | 292233 | Main Site | Undesignated site | |
| RO459 | RATHEVIN CUTOVER | 197640 | 292979 | Main Site | Undesignated site | |
| RO460 | TULLY LOUGH | 198542 | 291947 | Main Site | Undesignated site | |
| RO461 | CLOONCOOSE FEARAGH CUTOVER | 196322 | 291079 | Main Site | Undesignated site | |
| RO462 | LOUGH NABLAHY NORTH cNHA | 196095 | 290021 | Main Site | Undesignated site | 002769 |
| RO463 | DOONEEN LOUGHS | 195645 | 290696 | Main Site | Undesignated site | |
| RO464 | TOOMORE LOUGHS | 195444 | 291548 | Main Site | Undesignated site | |
| RO465 | DOONEEN BOG WOODLAND AND CUTOVER | 194735 | 290579 | Main Site | Undesignated site | |
| RO466 | LOUGHS NAHINCHA | 194142 | 290497 | Main Site | Undesignated site | |
| RO467 | RODEEN LOUGHS | 192459 | 291307 | Main Site | Undesignated site | |
| RO468 | LOUGH BRACKAN | 192242 | 290942 | Main Site | Undesignated site | |
| RO469 | LOUGH LAURE | 192075 | 289971 | Main Site | Undesignated site | |
| RO470 | KNOCKARUSH LAKE | 181133 | 298687 | Main Site | Undesignated site | |
| RO471 | CLOGHER LOUGH | 184212 | 298226 | Main Site | Undesignated site | |
| RO472 | CARROWARD | 190019 | 299040 | Main Site | Undesignated site | |
| RO473 | BALLINVILLA BOG | 188726 | 296913 | Main Site | Undesignated site | |
| RO474 | FAWS BOG AND BOG WOODLAND | 186295 | 297675 | Main Site | Undesignated site | |
| RO475 | CAVETOWN LOUGH | 183186 | 297408 | Main Site | Undesignated site | |
| RO476 | GRANNY BOG | 180408 | 296847 | Main Site | Undesignated site | |
| RO477 | TREANAMARLY CARRIGEENCARRAGH LAKE | 181086 | 295660 | Main Site | Undesignated site | |
| RO478 | CROGHAN RATHLEEN CUTOVER | 184111 | 295456 | Main Site | Undesignated site | |
| RO479 | RATHLEEN KILCOLLAGH CUTOVER | 184396 | 294731 | Main Site | Undesignated site | |
| RO480 | PORTOBELLO MARTRY CUTOVER | 184209 | 293937 | Main Site | Undesignated site | |
| RO481 | LISDALY LOUGH AND CUTOVER COMPLEX | 188019 | 295355 | Main Site | Undesignated site | |
| RO482 | CANBO LOUGHS | 188151 | 294681 | Main Site | Undesignated site | |
| RO483 | CORBALLY LOUGH & CUTOVER | 189746 | 293977 | Main Site | Undesignated site | |
| RO484 | ASSAUN CUTOVER | 185669 | 293816 | Main Site | Undesignated site | |
| RO485 | ASSAUN ATTIAGHYGRANA CUTOVER | 185931 | 293236 | Main Site | Undesignated site | |
| RO486 | PORTOBELLO POND | 184857 | 293194 | Main Site | Undesignated site | |
| RO487 | LISNABOLL TURLOUGH | 185034 | 290228 | Main Site | Undesignated site | |
| RO488 | CARROWREAGH CUTOVER | 188257 | 291519 | Main Site | Undesignated site | |
| RO489 | LISSERDREA PONDS | 178369 | 299926 | Main Site | Undesignated site | |
| RO490 | BEHY CUTOVER | 179136 | 297529 | Main Site | Undesignated site | |

| ROWS Site Code | ROWS Site Name | Centre Easting | Centre Northing | Site Type | Designation | Designated Site Code |
|----------------|--|----------------|-----------------|-----------|-------------------|----------------------|
| RO491 | EMLAGH CUTOVER | 172056 | 297367 | Main Site | Undesignated site | |
| RO492 | TOURNAGEE PORTNACCRINNAGHT CUTOVER | 172331 | 296692 | Main Site | Undesignated site | |
| RO493 | SRACOCKA CUTOVER | 171852 | 295729 | Main Site | Undesignated site | |
| RO494 | RUNNABEHY CUTOVERS | 172948 | 294269 | Main Site | Undesignated site | |
| RO495 | RUNNABEHY FRENCHPARK DEMESNE BOG | 172522 | 293763 | Main Site | Undesignated site | |
| RO496 | FRENCHPARK DEMESNE EAST BOG | 173577 | 293502 | Main Site | Undesignated site | |
| RO497 | TONROE OR CREEN CUTOVER | 177284 | 295567 | Main Site | Undesignated site | |
| RO498 | KNOCKGLASS CUTOVER | 177379 | 294114 | Main Site | Undesignated site | |
| RO499 | FINISCLIN CUTOVER | 176527 | 294395 | Main Site | Undesignated site | |
| RO500 | DOONEEN ARDAGH CUTOVER COMPLEX | 178477 | 292421 | Main Site | Undesignated site | |
| RO501 | FRENCHPARK DEMESNE LAKE EAST | 173797 | 292411 | Main Site | Undesignated site | |
| RO502 | MULLEN BOG EAST | 171903 | 290763 | Main Site | Undesignated site | |
| RO503 | MULLEN BOG WEST | 170588 | 290070 | Main Site | Undesignated site | |
| RO504 | CLOONSHANVILLE CUTOVER SOUTH | 175644 | 290581 | Main Site | Undesignated site | |
| RO505 | BALLYNAHOWNA BOG | 175707 | 289890 | Main Site | Undesignated site | |
| RO506 | LOUGHBALLY BOG | 177028 | 290639 | Main Site | Undesignated site | |
| RO507 | ARDAGH BOG SOUTH - DOONEEN ARDAGH CUTOVER COMPLEX | 178432 | 291720 | Sub-site | Undesignated site | |
| RO508 | BROGHER BOCKAGH | 160467 | 298597 | Main Site | Undesignated site | |
| RO509 | CLOONMEEN FALLSOLLUS | 163364 | 298886 | Main Site | Undesignated site | |
| RO510 | CLOONMEEN BOG | 163306 | 298330 | Main Site | Undesignated site | |
| RO511 | CREGGAN CUTOVER | 165470 | 296605 | Main Site | Undesignated site | |
| RO512 | BOLEYSILLAGH TOOBACKAN BOG | 162143 | 297745 | Main Site | Undesignated site | |
| RO513 | KILKEERAN NORTH | 160241 | 297163 | Main Site | Undesignated site | |
| RO514 | KILCOLMAN | 163215 | 294862 | Main Site | Undesignated site | |
| RO515 | BANADA KEELBANADA BOG AND CUTOVER | 164900 | 295192 | Main Site | Undesignated site | |
| RO516 | SLIEVEROE BOG | 169692 | 294946 | Main Site | Undesignated site | |
| RO517 | LUNG CUTOVER WEST | 162408 | 293707 | Main Site | Undesignated site | |
| RO518 | LISSERGOOL AGHALUSTA BOG COMPLEX | 163853 | 292011 | Main Site | Undesignated site | |
| RO519 | AGHALUSTA CUTOVER NORTH - LISSERGOOL AGHALUSTA BOG COMPLEX | 163361 | 292874 | Sub-site | Undesignated site | |
| RO520 | AGHALUSTA BOG WEST | 162223 | 292744 | Main Site | Undesignated site | |
| RO521 | CLOONAVULLAUN CUTOVER | 161382 | 293019 | Main Site | Undesignated site | |
| RO522 | ROOSKY CUTOVER NORTH | 161559 | 292109 | Main Site | Undesignated site | |
| RO523 | AGHADRESTAN BOG | 161361 | 290538 | Main Site | Undesignated site | |
| RO524 | AGHALUSTA BOG SOUTH | 162895 | 291064 | Main Site | Undesignated site | |
| RO525 | LISSERGOOL BOG SOUTH | 165729 | 290704 | Main Site | Undesignated site | |
| RO526 | CLOONFAD CUTOVER | 167793 | 290231 | Main Site | Undesignated site | |
| RO527 | CLOGGARNAGH | 169142 | 290384 | Main Site | Undesignated site | |
| RO529 | CREEVY FIGH CUTOVER | 160285 | 289988 | Main Site | Undesignated site | |
| RO530 | FIGH AGHADESTAN CUTOVER | 161140 | 289359 | Main Site | Undesignated site | |
| RO531 | FIGH LAKES SOUTH | 160330 | 288734 | Main Site | Undesignated site | |
| RO532 | AGHADESTAN AGHACURREEN CUTOVER COMPLEX | 162784 | 289156 | Main Site | Undesignated site | |
| RO533 | AGHADERRY BOG | 163291 | 288271 | Main Site | Undesignated site | |
| RO534 | BUCKILL LISDRUMNEILL BOG | 167238 | 289486 | Main Site | Undesignated site | |
| RO535 | GRALLAGH LEITRIM CUTOVER WEST | 169080 | 288070 | Main Site | Undesignated site | |
| RO536 | LOUGHGLINN DEMESNE CUTOVER NORTH | 165172 | 287471 | Main Site | Undesignated site | |
| RO537 | DRUMINAGH BOG | 165370 | 286406 | Main Site | Undesignated site | |
| RO538 | DRINEY FIGH CUTOVER | 161875 | 287712 | Main Site | Undesignated site | |
| RO539 | BALLYGLASS WEST CUTOVER | 160047 | 286321 | Main Site | Undesignated site | |
| RO540 | KILRODDEN BREANAMORE BOG | 161330 | 284985 | Main Site | Undesignated site | |
| RO541 | CLOONBUNNY AGHALOUR BOG | 162899 | 284947 | Main Site | Undesignated site | |
| RO542 | CLOONBUNNY CUIYBOE BOG | 162375 | 285760 | Main Site | Undesignated site | |
| RO543 | BALLYGLASS EAST BOG | 165391 | 285260 | Main Site | Undesignated site | |
| RO544 | AGHALOUR CLOONARD BOG | 165399 | 284172 | Main Site | Undesignated site | |
| RO545 | EDEN CLOONSHEEVER BOG | 167730 | 285500 | Main Site | Undesignated site | |
| RO546 | LISSANANNY CLOONBARD MOOR BOG COMPLEX | 169220 | 283590 | Main Site | Undesignated site | |
| RO547 | CLOONREE CUTOVER EAST | 167363 | 282696 | Main Site | Undesignated site | |
| RO548 | CLOONAFF BALLINDRUMLEA BOG | 166452 | 282328 | Main Site | Undesignated site | |

| ROWS Site Code | ROWS Site Name | Centre Easting | Centre Northing | Site Type | Designation | Designated Site Code |
|----------------|---|----------------|-----------------|-----------|-------------------|----------------------|
| RO550 | DERREEN CLOONBONNIFF BOG | 161190 | 282044 | Main Site | Undesignated site | |
| RO551 | LEVEELICK CUTOVER NORTH | 162489 | 281255 | Main Site | Undesignated site | |
| RO552 | CREGLAHAN CUTOVER SOUTH | 163791 | 281374 | Main Site | Undesignated site | |
| RO553 | CREGLAHAN CLOONCOOSE NORTH BOG | 164952 | 281745 | Main Site | Undesignated site | |
| RO554 | CLOONCHAMBERS ARM BOG | 165185 | 280239 | Main Site | Undesignated site | |
| RO555 | BALLINDRUMLEA BOG WEST | 166780 | 281393 | Main Site | Undesignated site | |
| RO556 | TERMON MORE BOG | 169196 | 281049 | Main Site | Undesignated site | |
| RO557 | LEITRIM CUTOVER | 170802 | 288672 | Main Site | Undesignated site | |
| RO558 | MULLEN LEGGATINTY CUTOVER | 172821 | 289500 | Main Site | Undesignated site | |
| RO559 | BALLAGHCULLIA BOG EAST | 175850 | 288508 | Main Site | Undesignated site | |
| RO560 | CARRIGEENYNAGHTAN CUTOVER | 176543 | 289429 | Main Site | Undesignated site | |
| RO561 | DRUMMIN CUTOVER | 176364 | 288481 | Main Site | Undesignated site | |
| RO562 | LOUGHBALLY BRACKLOON BOG | 178070 | 289812 | Main Site | Undesignated site | |
| RO563 | CORRY EAST POND | 180184 | 288143 | Main Site | Undesignated site | |
| RO564 | TULLY BALLYGLASS BOG AND CUTOVER | 172969 | 284283 | Main Site | Undesignated site | |
| RO565 | TERMON BEG BASLICK | 170851 | 281635 | Main Site | Undesignated site | |
| RO566 | KILMURRY POND | 175334 | 280434 | Main Site | Undesignated site | |
| RO567 | LOUGH O MORAN | 188079 | 286702 | Main Site | Undesignated site | |
| RO568 | LURGAN CLOONBOYOGÉ | 186975 | 286366 | Main Site | Undesignated site | |
| RO569 | KILLEEN WEST | 186372 | 286212 | Main Site | Undesignated site | |
| RO570 | ROSS MORE EAST | 185357 | 285540 | Main Site | Undesignated site | |
| RO571 | ROSS MORE WEST | 185024 | 284596 | Main Site | Undesignated site | |
| RO572 | CLOONROUGHAN NORTH BOG AND LAKE COMPLEX | 186812 | 285331 | Main Site | Undesignated site | |
| RO573 | LOUGHANAMMER BOG AND LAKE COMPLEX | 186939 | 284844 | Main Site | Undesignated site | |
| RO574 | LOUGH FEENY BOG AND LAKE COMPLEX | 187818 | 284710 | Main Site | Undesignated site | |
| RO575 | LOUGH EAN LAKE COMPLEX | 186355 | 284056 | Main Site | Undesignated site | |
| RO576 | CLOONCULLAAN LOUGH COMPLEX cNHA | 188588 | 285609 | Main Site | cNHA | 002770 |
| RO577 | CLOONCULLAAN DRINAUN | 189191 | 284416 | Main Site | Undesignated site | |
| RO578 | LOUGH ANEEG | 187913 | 283622 | Main Site | Undesignated site | |
| RO579 | LOUGH GALL & LOUGH CONNY BEG | 187289 | 282786 | Main Site | Undesignated site | |
| RO580 | LOUGH CONNY BEG LAKE COMPLEX | 186384 | 282222 | Main Site | Undesignated site | |
| RO581 | LOUGH PATRICK | 186027 | 282961 | Main Site | Undesignated site | |
| RO582 | LOUGH NAFULLA | 184900 | 282209 | Main Site | Undesignated site | |
| RO583 | FOXBOROUGH WEST | 184426 | 282871 | Main Site | Undesignated site | |
| RO584 | CASTLEISLAND NORTH | 183741 | 282000 | Main Site | Undesignated site | |
| RO585 | CARROWNAGEELAUN | 183907 | 281354 | Main Site | Undesignated site | |
| RO586 | ARDKEENAGH LISANEANE | 185357 | 281139 | Main Site | Undesignated site | |
| RO587 | LOUGH ACRANN LAKE AND WETLAND COMPLEX | 186511 | 281346 | Main Site | Undesignated site | |
| RO588 | LOUGH CAUDAGH AND SAGGERT LAKE AND WETLAND COMPLEX | 187866 | 280483 | Main Site | Undesignated site | |
| RO589 | LOUGH DUFF AND WETLAND | 189003 | 281023 | Main Site | Undesignated site | |
| RO590 | LOUGH FLASKY AND CLOONSREANE WETLAND | 190021 | 280642 | Main Site | Undesignated site | |
| RO591 | CUNNY LOUGHS | 190057 | 288611 | Main Site | Undesignated site | |
| RO592 | CLOONAHEE LOUGH AND BOG WOODLAND | 193835 | 289359 | Main Site | Undesignated site | |
| RO593 | LOUGH NAMWEELIA | 194020 | 288821 | Main Site | Undesignated site | |
| RO594 | LOUGH NAHINCHA | 193245 | 288341 | Main Site | Undesignated site | |
| RO595 | LOUGH NABLAHY SOUTH cNHA | 195346 | 288529 | Main Site | Undesignated site | 002769 |
| RO596 | LOUGH INCHA | 194777 | 289103 | Main Site | Undesignated site | |
| RO597 | KILCLOGHAN BOG WOODLAND AND LAKE | 194700 | 289465 | Main Site | Undesignated site | |
| RO598 | LOUGHADUFF | 194518 | 289944 | Main Site | Undesignated site | |
| RO599 | LOUGH ELIA AND BOG | 197190 | 288841 | Main Site | Undesignated site | |
| RO600 | CLOONGLASNY BEG - CLOONCRAFF CLOONGLASNEY CUTAWAY BOG COMPLEX | 197849 | 289270 | Sub-site | Undesignated site | |
| RO601 | LECARROW BOG AND WETWOODLAND | 198346 | 288619 | Main Site | Undesignated site | |
| RO602 | LOUGH O DONRA | 195394 | 287269 | Main Site | Undesignated site | |
| RO603 | BLACK LOUGH | 195801 | 286703 | Main Site | Undesignated site | |
| RO604 | RATHMORE LOUGH | 194581 | 286830 | Main Site | Undesignated site | |
| RO605 | DRIMMON LOUGH cNHA | 193351 | 287163 | Main Site | Undesignated site | |

| ROWS Site Code | ROWS Site Name | Centre Easting | Centre Northing | Site Type | Designation | Designated Site Code |
|----------------|--|----------------|-----------------|-----------|------------------------|----------------------|
| RO606 | CLOONCULLAAN CALDRAGH | 190308 | 285249 | Main Site | Undesignated site | |
| RO607 | CALDRAGH WEST | 190146 | 284788 | Main Site | Undesignated site | |
| RO608 | CREGGA CUILREVAGH TURLOUGH | 191850 | 284445 | Main Site | Undesignated site | |
| RO609 | CUILREVAGH QUARRY PONDS | 192621 | 285409 | Main Site | Undesignated site, SGI | |
| RO610 | GRANGE AND BELLAVAHAN LOUGHS | 194181 | 285928 | Main Site | Undesignated site | |
| RO611 | GRANGE CUTOVER EAST | 194943 | 285300 | Main Site | Undesignated site | |
| RO612 | TOBERPATRICK DRUMAGISSAUN BOG AND WETLAND COMPLEX | 196152 | 284890 | Main Site | Undesignated site | |
| RO613 | BALLYFEENY LAKE | 198018 | 282073 | Main Site | Undesignated site | |
| RO614 | CORGOWAN CUTOVER | 195655 | 283321 | Main Site | Undesignated site | |
| RO615 | KILMORE CUTOVER NORTH | 195475 | 282361 | Main Site | Undesignated site | |
| RO616 | LOUGH LEA WETLAND | 192134 | 281334 | Main Site | Undesignated site | |
| RO617 | CLOONRADOON CUTOVER | 194870 | 281499 | Main Site | Undesignated site | |
| RO618 | CLOONRABRACKAN CLOONEEN (HARTLAND) CUTOVER | 196116 | 281562 | Main Site | Undesignated site | |
| RO619 | LOUGH ACRICK | 200978 | 285099 | Main Site | Undesignated site | |
| RO620 | DRUMMAN MORE - SLATTAGH CUTAWAY BOG COMPLEX | 203587 | 285758 | Sub-site | Undesignated site | |
| RO621 | SLATTAGH MORE NORTH - SLATTAGH CUTAWAY BOG COMPLEX | 202711 | 283930 | Sub-site | Undesignated site | |
| RO622 | CLOONAUFill DERRYMOYLIN BOGS | 204563 | 284435 | Main Site | Undesignated site | |
| RO623 | DERRYMOYLIN CLOONFLOWER BOG | 204254 | 282498 | Main Site | Undesignated site | |
| RO624 | SLATTAGH MORE BOG SOUTH | 202732 | 283258 | Main Site | Undesignated site | |
| RO625 | DOOSLATTAGH BOG EAST | 202536 | 282348 | Main Site | Undesignated site | |
| RO626 | CAUL CLOONMORE CUTOVER COMPLEX | 202804 | 280334 | Main Site | Undesignated site | |
| RO627 | KILBARRY BALLYMAGRINE BOG | 206061 | 281578 | Main Site | Undesignated site | |
| RO628 | KILBARRY BOG SOUTH | 205801 | 280511 | Main Site | Undesignated site | |
| RO629 | KILBARRY BOG EAST | 207376 | 280853 | Main Site | Undesignated site | |
| RO631 | CLOONOGHIL TURLOUGH | 193230 | 238971 | Main Site | Undesignated site | |
| RO632 | OONAG TURLOUGH | 190276 | 241274 | Main Site | Undesignated site | |
| RO634 | TURLAGH | 192309 | 253835 | Main Site | Undesignated site | |
| RO635 | STONEPARK TURLOUGH | 185200 | 262350 | Main Site | Undesignated site | |
| RO636 | KINITTY TURLOUGH | 184757 | 272511 | Main Site | Undesignated site | |
| RO638 | BALLYBEG TURLOUGH | 181594 | 280013 | Main Site | Undesignated site | |
| RO639 | KNOCKALEGAN EAST | 175540 | 278180 | Main Site | Undesignated site | |
| RO640 | TONROE TURLOUGH | 178867 | 281384 | Main Site | Undesignated site | |
| RO641 | CORRABEG KILCOLEY TURLOUGH | 186081 | 280121 | Main Site | Undesignated site | |
| RO642 | KILCLARE | 180955 | 288798 | Main Site | Undesignated site | |
| RO643 | KILNAMRYALL TURLOUGH | 182150 | 288709 | Main Site | Undesignated site | |
| RO644 | LISSEGOOL TURLOUGH | 164754 | 291574 | Main Site | Undesignated site | |
| RO645 | KNOCKROE TURLOUGH | 186866 | 294353 | Main Site | Undesignated site | |
| RO646 | CARROWMORE TURLOUGH | 185842 | 294646 | Main Site | Undesignated site | |
| RO647 | LISSERDREA BREANDRUM TURLOUGH | 178079 | 301087 | Main Site | Undesignated site | |
| RO648 | CARROWNAGASHEL TURLOUGH | 185271 | 301117 | Main Site | Undesignated site | |
| RO649 | ARDCONRA TURLOUGH | 188012 | 301202 | Main Site | Undesignated site | |
| RO650 | ARDCARN TURLOUGH | 187506 | 301696 | Main Site | Undesignated site | |
| RO651 | BLACK LOUGH | 186444 | 304526 | Main Site | Undesignated site | |
| RO652 | LOUGH CORRY (ROSCOMMON) | 194291 | 296699 | Main Site | Undesignated site | |
| RO653 | DERRYGREEN LOUGHS (ROSCOMMON) | 153354 | 283952 | Main Site | Undesignated site | |
| RO654 | LOUGHANNAMONA AND BOG (ROSCOMMON) | 151852 | 284365 | Main Site | Undesignated site | |
| RO655 | URLAUR LAKES SAC (ROSCOMMON) | 152800 | 287620 | Main Site | SAC | 0001571 |
| RO656 | CLUAIN AIRNE | 189584 | 265941 | Main Site | Undesignated site | |
| RO657 | CLUAIN AIRNE NORTH | 189342 | 266290 | Main Site | Undesignated site | |
| RO658 | ANTOGER | 187662 | 263568 | Main Site | Undesignated site | |
| RO659 | ROSCOMMON TOWN MARSH EAST | 188249 | 264655 | Main Site | Undesignated site | |
| RO660 | ABBAY MARSH | 187498 | 263943 | Main Site | Undesignated site | |
| RO661 | CASTLEREA WET WOODLAND | 167339 | 280358 | Main Site | Undesignated site | |
| RO662 | TARMON MANOR MARSH | 168213 | 280296 | Main Site | Undesignated site | |
| RO663 | KILKEEVAN PARK MARSH | 167599 | 279736 | Main Site | Undesignated site | |
| RO664 | LONGFORD LOWER MARSH | 168240 | 278808 | Main Site | Undesignated site | |
| RO665 | LUNG RIVER MARSH | 163366 | 295216 | Main Site | Undesignated site | |
| RO666 | CULLIAGHMORE CUTAWAY BOG | 189656 | 227464 | Main Site | Undesignated site | |

| ROWS Site Code | ROWS Site Name | Centre Easting | Centre Northing | Site Type | Designation | Designated Site Code |
|----------------|--|----------------|-----------------|-----------|------------------------|----------------------|
| | COMPLEX | | | | | |
| RO667 | CORNAVEAGH CUTAWAY BOG COMPLEX | 195729 | 227181 | Main Site | Undesignated site | |
| RO668 | RARAGHBEG BOG CUTAWAY COMPLEX SOUTH | 194565 | 225669 | Main Site | Undesignated site | |
| RO669 | CLONBURREN CUTAWAY BOG COMPLEX | 196925 | 230057 | Main Site | Undesignated site | |
| RO670 | CAPPAYUSE CUTAWAY BOG COMPLEX | 197536 | 230920 | Main Site | Undesignated site | |
| RO671 | DERRINEEL BOG AND CUTAWAY COMPLEX | 198466 | 231679 | Main Site | Undesignated site | |
| RO672 | DRUMLOSH CUTAWAY BOG COMPLEX | 200023 | 233982 | Main Site | Undesignated site | |
| RO673 | CREAGGAN CALLOWBEG CUTAWAY BOG COMPLEX | 201518 | 234074 | Main Site | Undesignated site | |
| RO674 | CLOONADRA CUTAWAY BOG COMPLEX | 197135 | 270682 | Main Site | Undesignated site | |
| RO675 | CLOONTUSKERT CUTAWAY BOG COMPLEX WEST | 197948 | 271864 | Main Site | Undesignated site | |
| RO676 | ERENAGH CUTAWAY BOG COMPLEX WEST | 198295 | 273402 | Main Site | Undesignated site | |
| RO677 | MOUNTDILLON WEST CUTAWAY BOG COMPLEX | 199245 | 276264 | Main Site | Undesignated site | |
| RO678 | SLATTAGH CUTAWAY BOG COMPLEX | 203495 | 284163 | Main Site | Undesignated site | |
| RO679 | CLOONCRAFF CLOONGLASNEY CUTAWAY BOG COMPLEX | 197261 | 289999 | Main Site | Undesignated site | |
| RO680 | ROCKINGHAM SPRING | 184970 | 302880 | Main Site | Undesignated site, SGI | |
| RO681 | BOYLE ROAD CUTTING SPRINGS | 181689 | 305071 | Main Site | Undesignated site, SGI | |
| RO682 | CLOONSHANNAGH BOG NORTH - CAUL CLOONMORE CUTOVER COMPLEX | 203638 | 281091 | Sub-site | Undesignated site, PNR | |
| RO683 | BALLYDANGAN BOG NORTH - CLOONBOLEY BOG COMPLEX | 190187 | 236186 | Sub-site | SAC, Undesignated site | 002191 |
| RO684 | MOUNTDILLON EAST CUTAWAY BOG COMPLEX | 200503 | 273692 | Main Site | Undesignated site | |
| RO685 | WILLIAMS LOUGH | 198673 | 247663 | Main Site | Undesignated site | |
| RO686 | CARROWNDERRY TURLOUGH | 196808 | 250535 | Main Site | Undesignated site | |
| RO687 | DERRANE FEARMORE CUTOVER BOG | 190878 | 268008 | Main Site | Undesignated site | |
| RO688 | DYSART TURLOUGH COMPLEX | 185844 | 246335 | Main Site | Undesignated site | |

Appendix 6

Counties Longford & Roscommon Wetland Study (LFROWS) 2017 CD ROM

by Peter Foss, Patrick Crushell and Mary Catherine Gallagher

Contents

- 1. Counties Longford and Roscommon Wetland Study 2017** by Foss, P.J., Crushell, P. & Gallagher, MC. (2017). Report for Longford and Roscommon County Councils. (In PDF format, requires Adobe Acrobat to view).
- 2. LFWS and ROWS Wetland Site & Survey Filemaker Pro Databases Version 1.0** (requires FilemakerPro 9 or later to view).
- 3. Selected Excel tables to accompany the Counties Longford and Roscommon Wetland Study report including appendices.**
 1. Summary list of all wetlands in Counties Longford and Roscommon held in the LFWS and ROWS Site Database.
 2. Total data export on all site records and fields from the list of wetland sites held in the LFWS and ROWS Site Database
- 4. GIS Shape files from the County Longford and the County Roscommon Wetland Study 2017.**
 - a. ArcView GIS dataset with Heritage Council mapping convention (Requires ArcView 10 GIS Software)
 - b. MapInfo GIS dataset with Longford and Roscommon County Council mapping convention (Requires MapInfo GIS Software)
- 5. CD box cover for the Counties Longford & Roscommon Wetland Study 2017** (PDF format)

An Action of the County Longford Draft Heritage Plan 2015-2020 & the County Roscommon Heritage Plan 2012-2016

Appendix 5a. Counties Longford and Roscommon Wetland Study 2017. List of sites held within the Longford Site Databases, with selected site information.

For a complete list of all data held on each of the sites within the Site Database see the Excel file (LFWS2017_Total_Site_List.xls) included on the Project CD Rom.

List is presented sorted by site code.

| LFWS Site Code | LFWS Site Name | Centre Easting | Centre Northing | Site Type | Site Source | Wetland Areas on the Site | Year of last survey | Designation | Designated Site Code | Indicative Site Wetland Conservation Ranking | Total site area ha from GIS |
|----------------|---|----------------|-----------------|-----------|-------------------------------------|---------------------------|---------------------|---------------------|----------------------|--|-----------------------------|
| LF1 | LOUGH REE SAC SPA (LONGFORD) | 200800 | 258764 | Main Site | National Parks and Wildlife Service | YES | 2002 | SPA, ASI, SAC | 000440 / 004064 | A Rating: Internationally Important | 4340.53 |
| LF2 | LOUGH FORBES COMPLEX SAC SPA (LONGFORD) | 208539 | 279878 | Main Site | National Parks and Wildlife Service | YES | 2013 | SPA, SAC, ASI | 001818 004101 | A Rating: Internationally Important | 1179.74 |
| LF3 | BROWN BOG SAC | 209677 | 275823 | Main Site | National Parks and Wildlife Service | YES | 2013 | SAC, pNHA | 002346 000442 | A Rating: Internationally Important | 76.68 |
| LF4 | CLOONEEN BOG SAC | 207000 | 284000 | Main Site | National Parks and Wildlife Service | YES | 2013 | SAC, pNHA | 002348 / 000445 | A Rating: Internationally Important | 215.03 |
| LF5 | LOUGH GOWNA pNHA (LONGFORD) | 228912 | 288490 | Main Site | National Parks and Wildlife Service | YES | | ASI, pNHA, cNHA | 000992 | B Rating: Nationally | 1194.41 |
| LF6 | LOUGH SLAWN pNHA | 203352 | 258921 | Main Site | National Parks and Wildlife Service | YES | | pNHA, ASI | 001443 | B Rating: Nationally | 82.05 |
| LF7 | LOUGH KINALE AND DERRAGH LOUGH NHA SPA (LONGFORD) | 238765 | 280575 | Main Site | National Parks and Wildlife Service | YES | 2015 | NHA , SPA, ASI, SGI | 000985 / 004061 | A Rating: Internationally Important | 213.82 |
| LF8 | DERRY LOUGH pNHA | 209558 | 259984 | Main Site | National Parks and Wildlife Service | YES | | ASI, pNHA | 001444 | B Rating: Nationally | 37.49 |

| | | | | | | | | | | | |
|------|---------------------------------|--------|--------|-----------|--|-----|------|-----------------------------|-------------------------------|---|--------|
| LF9 | GLEN LOUGH SPA (LONGFORD) | 228069 | 266803 | Main Site | National Parks and Wildlife Service | YES | | SPA, ASI, pNHA, RAM , cNHA | 004045 / 001687 | A Rating: Internationally Important | 24.42 |
| LF10 | LOUGH BAWN pNHA | 210300 | 264000 | Main Site | National Parks and Wildlife Service | YES | 2005 | pNHA, ASI | 001819 | B Rating: Nationally | 49.09 |
| LF11 | ARDAGULLION BOG SAC | 231500 | 275000 | Main Site | National Parks and Wildlife Service | YES | 2016 | SAC, pNHA | 002341 / 002069 | A Rating: Internationally Important | 117.33 |
| LF12 | ROYAL CANAL (LONGFORD) | 211158 | 263579 | Main Site | National Parks and Wildlife Service | YES | | ASI | 002103 | C+ Rating: County Conservation value | 190.61 |
| LF13 | DERRAGHAN FEN cNHA | 206500 | 262500 | Main Site | National Parks and Wildlife Service | YES | | Undesignated site, cNHA | 002945 | F Rating: Unknown value - survey required | 203.93 |
| LF14 | AGHNAMONA BOG NHA (LONGFORD) | 206846 | 285513 | Main Site | Irish Peatland Conservation Council 2012 | YES | 2002 | NHA | 000422 | B Rating: Nationally Important | 62.56 |
| LF15 | CLOONAGEEHER BOG NHA (LONGFORD) | 210252 | 284832 | Main Site | Irish Peatland Conservation Council 2012 | YES | 2002 | NHA , De-designated NHA | Former site code: 001423 | B Rating: Nationally Important | 147.97 |
| LF16 | CORLEA BOG | 210179 | 262643 | Main Site | Irish Peatland Conservation Council 2012 | YES | 2016 | Undesignated site, SGI, PNR | | B Rating: Nationally Important | 230.30 |
| LF17 | DERRYMORE BOG pNHA | 215500 | 272200 | Main Site | Irish Peatland Conservation Council 2012 | YES | | pNHA | 000447 | B Rating: Nationally Important | 328.69 |
| LF18 | FORTHILL BOG NHA | 206000 | 259000 | Main Site | Irish Peatland Conservation Council 2012 | YES | 2002 | NHA , De-designated NHA | Former site code: 00142300144 | B Rating: Nationally Important | 124.88 |
| LF19 | FORTWILLIAM TURLOUGH FEN SAC | 201498 | 263146 | Main Site | Irish Peatland Conservation Council 2012 | YES | | SAC, ASI | 000448 005104 | A Rating: Internationally Important | 51.51 |
| LF20 | LEHERY BOG | 207000 | 265000 | Main Site | Irish Peatland Conservation Council 2012 | YES | 1991 | Undesignated site | | F Rating: Unknown value - survey required | 3.13 |
| LF21 | LOUGH BANNOW pNHA | 202878 | 268596 | Main Site | Irish Peatland Conservation Council 2012 | YES | 2013 | ASI, pNHA | 000449 | B Rating: Nationally Important | 331.82 |

| | | | | | | | | | | | |
|------|--|--------|--------|-----------|---|-----|------|-----------|---------------------------|---|--------|
| LF22 | MOUNT JESSOP BOG NHA | 212700 | 270000 | Main Site | Irish Peatland Conservation Council 2012 | YES | 2014 | NHA , ASI | 001450 | B Rating: Nationally Important | 147.54 |
| LF23 | RINN RIVER NHA (LONGFORD) | 209247 | 284038 | Main Site | Irish Peatland Conservation Council 2012 | YES | 2013 | NHA | 000691 | B Rating: Nationally Important | 235.09 |
| LF24 | DERRAGH LOUGH - LOUGH KINALE AND DERRAGH LOUGH NHA | 239374 | 279490 | Sub-site | WESTMEATH FEN STUDY | YES | 2007 | NHA | 00985 | B Rating: Nationally Important | |
| LF25 | BALLYKENNY FISHERSTOWN BOG SAC - LOUGH FORBES COMPLEX SAC SPA | 207877 | 278603 | Sub-site | NPWS Service Conservation Worthy site list (on- line resource) | YES | 2013 | SPA, SAC | 004101 001818 | A Rating: Internationally Important | |
| LF26 | BARLEY HARBOUR / PORTANURE LODGE - LOUGH REE SAC SPA (LONGFORD) | 202000 | 256000 | Sub-site | An Foras Forbartha 1981 National Heritage Inventory. Areas of Scientific Interest | YES | | ASI | 000440 / 004064 | C+ Rating: County Conservation value | |
| LF27 | CLOONDARA BOG CUTAWAY | 207346 | 273741 | Main Site | An Foras Forbartha 1981 National Heritage Inventory. Areas of Scientific Interest | YES | | ASI | NPWS non_NHA 001441 | C+ Rating: County Conservation value | 266.65 |
| LF28 | CLOONSHANNAGH MOSTRIM BOG | 229885 | 274963 | Main Site | An Foras Forbartha 1981 National Heritage Inventory. Areas of Scientific Interest | YES | 2010 | ASI | NPWS non- NHA 001442 | C+ Rating: County Conservation value | 450.81 |
| LF29 | CORDARA TURLOUGH pNHA | 202782 | 263591 | Main Site | An Foras Forbartha 1981 National Heritage Inventory. Areas of Scientific Interest | YES | | ASI, pNHA | 001821 | B Rating: Nationally Important | 20.00 |

| | | | | | | | | | | | |
|------|--------------------------------------|--------|--------|-----------|---|-----|------|-------------------|----------------------------|---|--------|
| LF30 | DERRYMACAR LOUGH - LOUGH REE SAC SPA | 208464 | 258409 | Sub-site | An Foras Forbartha 1981 National Heritage Inventory. Areas of Scientific Interest | YES | | ASI, SAC, SAC | 001445 000440 004064 | A Rating: Internationally Important | |
| LF31 | LOUGH NABACK pNHA | 224832 | 294638 | Main Site | An Foras Forbartha 1981 National Heritage Inventory. Areas of Scientific Interest | YES | | ASI, pNHA | 001449 | B Rating: Nationally Important | 13.07 |
| LF33 | CLOONBRIN ABBEYSHRULE BOG NORTH | 224272 | 258820 | Main Site | Aerial Photographic Survey Discovery | YES | | Undesignated site | | F Rating: Unknown value - survey required | 49.20 |
| LF34 | CLOONBRIN BOG | 224435 | 260114 | Main Site | Aerial Photographic Survey Discovery | YES | | Undesignated site | | F Rating: Unknown value - survey required | 7.10 |
| LF35 | ABBEYSHRULE BOG | 223657 | 258029 | Main Site | Aerial Photographic Survey Discovery | YES | NA | Undesignated site | | F Rating: Unknown value - survey required | 74.51 |
| LF36 | CLOONEEN BOG (LONGFORD) | 222424 | 257407 | Main Site | Aerial Photographic Survey Discovery | YES | 2010 | Undesignated site | | F Rating: Unknown value - survey required | 309.40 |
| LF37 | PALLAS BEG | 220204 | 257658 | Main Site | Aerial Photographic Survey Discovery | YES | | Undesignated site | | F Rating: Unknown value - survey required | 23.10 |
| LF38 | FORGNEY BOG WOODLAND | 220060 | 254188 | Main Site | NPWS Native Woodland Survey | YES | 2005 | Undesignated site | | F Rating: Unknown value - survey required | 4.99 |
| LF39 | BALLYCLAMAY BOG (LONGFORD) | 221489 | 253505 | Main Site | Aerial Photographic Survey Discovery | YES | | Undesignated site | | F Rating: Unknown value - survey required | 5.42 |
| LF40 | CLONWHELAN BOG SOUTH | 230073 | 269792 | Main Site | Aerial Photographic Survey Discovery | YES | | Undesignated site | | F Rating: Unknown value - survey required | 14.35 |
| LF42 | LOUGH NABELWY (LONGFORD) | 219160 | 293766 | Main Site | Aerial Photographic Survey Discovery | YES | | Undesignated site | | F Rating: Unknown value - survey required | 24.15 |

| | | | | | | | | | | | |
|------|------------------------------|--------|--------|-----------|--------------------------------------|----------------------------|------|-------------------|--|---|-------|
| LF43 | CLOONCOSE LOUGH (LONGFORD) | 218024 | 292698 | Main Site | Aerial Photographic Survey Discovery | YES | | Undesignated site | | F Rating: Unknown value - survey required | 5.30 |
| LF44 | LOUGH SALLAGH (LONGFORD) | 216297 | 291248 | Main Site | Aerial Photographic Survey Discovery | YES | | Undesignated site | | F Rating: Unknown value - survey required | 21.88 |
| LF45 | DRUMSHANBO LOUGH (LONGFORD) | 214901 | 290719 | Main Site | Aerial Photographic Survey Discovery | YES | | Undesignated site | | F Rating: Unknown value - survey required | 3.83 |
| LF46 | DRUMHASS (LONGFORD) | 215424 | 290856 | Main Site | Aerial Photographic Survey Discovery | YES | | Undesignated site | | F Rating: Unknown value - survey required | 9.07 |
| LF47 | SHANMULLAGH TAWNAGH BOG | 219903 | 290380 | Main Site | Aerial Photographic Survey Discovery | YES | 2006 | Undesignated site | | D Rating: Local conservation value (moderate value) | 61.20 |
| LF48 | BEAGHMORE LOUGH (LONGFORD) | 222692 | 298697 | Main Site | Aerial Photographic Survey Discovery | YES | | Undesignated site | | F Rating: Unknown value - survey required | 3.67 |
| LF49 | GULLADOO LOUGH (LONGFORD) | 223973 | 298795 | Main Site | Aerial Photographic Survey Discovery | YES | | Undesignated site | | F Rating: Unknown value - survey required | 12.13 |
| LF50 | LOWER LOUGH (LONGFORD) | 226349 | 297757 | Main Site | Aerial Photographic Survey Discovery | YES | | Undesignated site | | F Rating: Unknown value - survey required | 15.67 |
| LF51 | GUINIKIN LOUGH (LONGFORD) | 226972 | 296689 | Main Site | Aerial Photographic Survey Discovery | YES | | Undesignated site | | F Rating: Unknown value - survey required | 4.33 |
| LF52 | FIHORAGH WEST | 224277 | 297887 | Main Site | Aerial Photographic Survey Discovery | YES | | Undesignated site | | F Rating: Unknown value - survey required | 16.47 |
| LF53 | BLACK LOUGH | 222908 | 297809 | Main Site | Aerial Photographic Survey Discovery | No Data - wetland possible | | Undesignated site | | F Rating: Unknown value - survey required | 1.56 |
| LF54 | TULLY SOUTH LOUGH (LONGFORD) | 222036 | 297636 | Main Site | Aerial Photographic Survey Discovery | YES | | Undesignated site | | F Rating: Unknown value - survey required | 5.40 |

| | | | | | | | | | | | |
|------|--|--------|--------|-----------|--------------------------------------|-----|------|-------------------|--------|---|-------|
| LF55 | GORTERMONE LOUGH (LONGFORD) | 221704 | 296653 | Main Site | Aerial Photographic Survey Discovery | YES | | Undesignated site | | F Rating: Unknown value - survey required | 7.76 |
| LF56 | CORGLASS NORTH | 221209 | 295645 | Main Site | Aerial Photographic Survey Discovery | YES | | Undesignated site | | F Rating: Unknown value - survey required | 10.61 |
| LF57 | CORGLASS LOUGH | 221622 | 294687 | Main Site | Aerial Photographic Survey Discovery | YES | | Undesignated site | | F Rating: Unknown value - survey required | 9.60 |
| LF58 | KILTYCON | 221612 | 294363 | Main Site | Aerial Photographic Survey Discovery | YES | 2006 | Undesignated site | | D Rating: Local conservation value (moderate value) | 1.54 |
| LF59 | DOOGARY LOUGH (LONGFORD) | 220514 | 295149 | Main Site | Aerial Photographic Survey Discovery | YES | | Undesignated site | | F Rating: Unknown value - survey required | 7.70 |
| LF61 | LEGGAGH | 223458 | 295382 | Main Site | Aerial Photographic Survey Discovery | YES | | Undesignated site | | F Rating: Unknown value - survey required | 18.91 |
| LF62 | ENAGHAN LOUGH (LONGFORD) | 227906 | 294700 | Main Site | Aerial Photographic Survey Discovery | YES | | Undesignated site | | F Rating: Unknown value - survey required | 9.49 |
| LF63 | ROSSDUFF - LOUGH GOWNA pNHA (LONGFORD) | 227158 | 292799 | Sub-site | Aerial Photographic Survey Discovery | YES | | pNHA | 000992 | B Rating: Nationally Important | |
| LF64 | CROTT NORTH | 224550 | 293482 | Main Site | Aerial Photographic Survey Discovery | YES | | Undesignated site | | F Rating: Unknown value - survey required | 71.55 |
| LF65 | CROTT SOUTH | 224692 | 292728 | Main Site | Aerial Photographic Survey Discovery | YES | | Undesignated site | | F Rating: Unknown value - survey required | 11.73 |
| LF66 | SMEAR NORTH | 224171 | 292329 | Main Site | Aerial Photographic Survey Discovery | YES | | Undesignated site | | F Rating: Unknown value - survey required | 19.33 |
| LF67 | CARRICKMAGUIRK | 223768 | 292694 | Main Site | Aerial Photographic Survey Discovery | YES | | Undesignated site | | F Rating: Unknown value - survey required | 13.52 |

| | | | | | | | | | | | |
|------|---|--------|--------|-----------|--------------------------------------|-----|------|-------------------|--------|---|-------|
| LF68 | ANNAGH | 222689 | 292090 | Main Site | Aerial Photographic Survey Discovery | YES | | Undesignated site | | F Rating: Unknown value - survey required | 35.68 |
| LF69 | ANNAGH LOUGH | 221631 | 292148 | Main Site | Aerial Photographic Survey Discovery | YES | | Undesignated site | | F Rating: Unknown value - survey required | 30.69 |
| LF70 | ANNAGH NORTH | 221927 | 292854 | Main Site | Aerial Photographic Survey Discovery | YES | | Undesignated site | | F Rating: Unknown value - survey required | 46.62 |
| LF71 | CLOONELLY BOG | 221223 | 292934 | Main Site | Aerial Photographic Survey Discovery | YES | | Undesignated site | | F Rating: Unknown value - survey required | 37.81 |
| LF72 | GARVARY BOG | 221332 | 291474 | Main Site | Aerial Photographic Survey Discovery | YES | | Undesignated site | | F Rating: Unknown value - survey required | 31.03 |
| LF73 | SHANMULLAGH BOG | 220319 | 291161 | Main Site | Aerial Photographic Survey Discovery | YES | | Undesignated site | | F Rating: Unknown value - survey required | 24.26 |
| LF74 | CAMAGH BOG NORTH | 220883 | 290989 | Main Site | Aerial Photographic Survey Discovery | YES | | Undesignated site | | F Rating: Unknown value - survey required | 15.97 |
| LF75 | CAMAGH EDENMORE BOG | 221385 | 290103 | Main Site | Aerial Photographic Survey Discovery | YES | | Undesignated site | | F Rating: Unknown value - survey required | 68.89 |
| LF76 | CLOONBACK ANNAGHDANIEL | 223441 | 291352 | Main Site | Aerial Photographic Survey Discovery | YES | | Undesignated site | | F Rating: Unknown value - survey required | 13.69 |
| LF77 | ANNAGH SOUTH | 222658 | 291135 | Main Site | Aerial Photographic Survey Discovery | YES | | Undesignated site | | F Rating: Unknown value - survey required | 28.36 |
| LF78 | SMEAR MOLLYGLASS | 224081 | 291500 | Main Site | Aerial Photographic Survey Discovery | YES | | Undesignated site | | F Rating: Unknown value - survey required | 21.65 |
| LF80 | LARKFIELD EAST WET WOODLAND - LOUGH GOWNA pNHA (LONGFORD) | 229050 | 288862 | Sub-site | NPWS Native Woodland Survey | YES | 2005 | pNHA | 000992 | B Rating: Nationally Important | |

| | | | | | | | | | | | |
|------|---|--------|--------|-----------|--------------------------------------|-----|------|-------------------|--------|---|------|
| LF81 | LARKFIELD WEST WET WOODLAND - LOUGH GOWNA pNHA (LONGFORD) | 228101 | 288846 | Sub-site | NPWS Native Woodland Survey | YES | | pNHA | 000992 | B Rating: Nationally Important | |
| LF83 | DRUMMARD BOG WOODLAND | 221979 | 295776 | Main Site | NPWS Native Woodland Survey | YES | 2005 | Undesignated site | | F Rating: Unknown value - survey required | 6.10 |
| LF84 | DRUMURY BOG WOODLAND | 223174 | 298634 | Main Site | NPWS Native Woodland Survey | YES | | Undesignated site | | F Rating: Unknown value - survey required | 3.72 |
| LF85 | LISRAHERTY BOG WOODLAND | 228758 | 295150 | Main Site | NPWS Native Woodland Survey | YES | 2005 | Undesignated site | | F Rating: Unknown value - survey required | 5.49 |
| LF86 | LISRAHERTY RIPARIAN WOODLAND | 229144 | 294832 | Main Site | NPWS Native Woodland Survey | YES | 2005 | Undesignated site | | F Rating: Unknown value - survey required | 3.72 |
| LF87 | KILTYCREEVAGH BOG WOODLAND | 219500 | 292808 | Main Site | NPWS Native Woodland Survey | YES | 2005 | Undesignated site | | F Rating: Unknown value - survey required | 2.93 |
| LF88 | TOOME WETLAND NORTH - LOUGH GOWNA pNHA (LONGFORD) | 234420 | 289393 | Sub-site | Aerial Photographic Survey Discovery | YES | | pNHA | 000992 | B Rating: Nationally Important | |
| LF89 | TOOME WETLAND SOUTH | 234507 | 288593 | Main Site | Aerial Photographic Survey Discovery | YES | | Undesignated site | | F Rating: Unknown value - survey required | 4.22 |
| LF90 | KILMORE | 233081 | 288042 | Main Site | Aerial Photographic Survey Discovery | YES | | Undesignated site | | F Rating: Unknown value - survey required | 2.31 |
| LF91 | KILMORE NORTH - LOUGH GOWNA pNHA (LONGFORD) | 233174 | 289123 | Sub-site | Aerial Photographic Survey Discovery | YES | | pNHA | 000992 | B Rating: Nationally Important | |
| LF92 | TOOME WETLAND WEST - LOUGH GOWNA pNHA (LONGFORD) | 233413 | 289500 | Sub-site | Aerial Photographic Survey Discovery | YES | | pNHA | 000992 | B Rating: Nationally Important | |
| LF93 | AGHANORAN NORTH | 230955 | 288285 | Main Site | Aerial Photographic Survey Discovery | YES | | Undesignated site | | F Rating: Unknown value - survey required | 6.49 |

| | | | | | | | | | | | |
|-------|---|--------|--------|-----------|--|-----|--|----------------------|--------|---|-------|
| LF94 | LARKFIELD WETLAND | 230333 | 288378 | Main Site | Aerial Photographic Survey Discovery | YES | | Undesignated site | | F Rating: Unknown value - survey required | 5.66 |
| LF95 | AGHANORAN SOUTH | 231246 | 287468 | Main Site | Aerial Photographic Survey Discovery | YES | | Undesignated site | | F Rating: Unknown value - survey required | 13.40 |
| LF96 | DURRACAUN LOUGH - LOUGH GOWNA pNHA (LONGFORD) | 230301 | 287134 | Sub-site | Aerial Photographic Survey Discovery | YES | | pNHA | 000992 | B Rating: Nationally Important | |
| LF97 | DERRYCASSAN | 231474 | 286002 | Main Site | Aerial Photographic Survey Discovery | YES | | Undesignated site | | F Rating: Unknown value - survey required | 7.76 |
| LF98 | KILMORE | 232709 | 287580 | Main Site | Aerial Photographic Survey Discovery | YES | | Undesignated site | | F Rating: Unknown value - survey required | 4.46 |
| LF99 | CLOONAGH KILMORE CULLEENMORE | 232767 | 287162 | Main Site | Aerial Photographic Survey Discovery | YES | | Undesignated site | | F Rating: Unknown value - survey required | 52.85 |
| LF100 | MULLINROE LOUGH | 232392 | 286202 | Main Site | Aerial Photographic Survey Discovery | YES | | Undesignated site | | F Rating: Unknown value - survey required | 11.99 |
| LF101 | CORBAUN DRUMINACREHIR (LONGFORD) | 234863 | 286739 | Main Site | Aerial Photographic Survey Discovery | YES | | Undesignated site | | F Rating: Unknown value - survey required | 48.77 |
| LF102 | CLOONEEN EAST | 234527 | 285285 | Main Site | Aerial Photographic Survey Discovery | YES | | Undesignated site | | F Rating: Unknown value - survey required | 11.08 |
| LF103 | CLOONEEN WEST | 233995 | 285695 | Main Site | Aerial Photographic Survey Discovery | YES | | Undesignated site | | F Rating: Unknown value - survey required | 11.20 |
| LF104 | CLOGHCHURNEL | 234381 | 284240 | Main Site | Aerial Photographic Survey Discovery | YES | | Undesignated site | | F Rating: Unknown value - survey required | 17.70 |
| LF105 | DALYSTOWN | 232503 | 284737 | Main Site | Aerial Photographic Survey Discovery | YES | | Undesignated site | | F Rating: Unknown value - survey required | 51.50 |

| | | | | | | | | | | | |
|-------|---|--------|--------|-----------|---|-----|------|----------------------|--------|---|-------|
| LF106 | MULLINROE | 232333 | 285015 | Main Site | Aerial Photographic Survey Discovery | YES | | Undesignated site | | F Rating: Unknown value - survey required | 49.89 |
| LF107 | GALLID | 231693 | 282425 | Main Site | Aerial Photographic Survey Discovery | YES | | Undesignated site | | F Rating: Unknown value - survey required | 0.98 |
| LF108 | BALLYBRIN | 231160 | 280183 | Main Site | Aerial Photographic Survey Discovery | YES | | Undesignated site | | F Rating: Unknown value - survey required | 0.41 |
| LF109 | DUNBEGGAN BOG AND WOODLAND - LOUGH GOWNA pNHA (LONGFORD) | 227280 | 289467 | Sub-site | Aerial Photographic Survey Discovery/NPWS Native Woodland | YES | 2006 | Undesignated site | 000992 | F Rating: Unknown value - survey required | |
| LF110 | LEEBEEN LOUGH | 226399 | 289455 | Main Site | Aerial Photographic Survey Discovery | YES | | Undesignated site | | F Rating: Unknown value - survey required | 14.37 |
| LF112 | EDENMORE CUTOVER | 221589 | 289021 | Main Site | Aerial Photographic Survey Discovery | YES | | Undesignated site | | F Rating: Unknown value - survey required | 7.03 |
| LF113 | TAWNAGH | 220716 | 288894 | Main Site | Aerial Photographic Survey Discovery | YES | | Undesignated site | | F Rating: Unknown value - survey required | 5.81 |
| LF114 | CREELAGHTA GAIGUE | 218718 | 289667 | Main Site | Aerial Photographic Survey Discovery | YES | | Undesignated site | | F Rating: Unknown value - survey required | 12.24 |
| LF115 | TAWNAGH GAIGUE | 220014 | 289167 | Main Site | Aerial Photographic Survey Discovery | YES | | Undesignated site | | F Rating: Unknown value - survey required | 4.98 |
| LF116 | AGHADOWRY | 222326 | 287375 | Main Site | Aerial Photographic Survey Discovery | YES | | Undesignated site | | F Rating: Unknown value - survey required | 5.70 |
| LF117 | AGHADOWRY NORTH | 222021 | 287889 | Main Site | Aerial Photographic Survey Discovery | YES | | Undesignated site | | F Rating: Unknown value - survey required | 37.51 |

| | | | | | | | | | | | |
|-------|--|--------|--------|-----------|--------------------------------------|-----|------|-------------------|--------|---|-------|
| LF118 | AGHAMORE UPPER CARRICKADORRISH | 224778 | 286996 | Main Site | Aerial Photographic Survey Discovery | YES | | Undesignated site | | F Rating: Unknown value - survey required | 32.04 |
| LF119 | AGHACORDRINAN | 225014 | 286303 | Main Site | Aerial Photographic Survey Discovery | YES | | Undesignated site | | F Rating: Unknown value - survey required | 7.95 |
| LF120 | CULRAY NORTH BOG - LOUGH GOWNA pNHA (LONGFORD) | 227895 | 286734 | Sub-site | Aerial Photographic Survey Discovery | YES | | pNHA | 000992 | B Rating: Nationally Important | |
| LF121 | CULRAY WET WOODLAND - LOUGH GOWNA pNHA | 228287 | 287080 | Sub-site | NPWS Native Woodland Survey | YES | 2004 | pNHA | 000992 | B Rating: Nationally Important | |
| LF122 | SONNAGH CULRAY | 227099 | 285982 | Main Site | Aerial Photographic Survey Discovery | YES | | Undesignated site | | F Rating: Unknown value - survey required | 6.92 |
| LF123 | DERRYCASSAN WET WOODLAND - LOUGH GOWNA pNHA (LONGFORD) | 229983 | 286075 | Sub-site | NPWS Native Woodland Survey | YES | 2004 | Undesignated site | 000992 | F Rating: Unknown value - survey required | |
| LF124 | BALLINROOEY | 228473 | 284701 | Main Site | Aerial Photographic Survey Discovery | YES | | Undesignated site | | F Rating: Unknown value - survey required | 17.39 |
| LF125 | AGHAKEERAN CULRAY | 227298 | 284875 | Main Site | Aerial Photographic Survey Discovery | YES | | Undesignated site | | F Rating: Unknown value - survey required | 19.26 |
| LF126 | DRUMDERG | 222708 | 285802 | Main Site | Aerial Photographic Survey Discovery | YES | | Undesignated site | | F Rating: Unknown value - survey required | 3.13 |
| LF127 | AGHAWARD | 223101 | 283546 | Main Site | Aerial Photographic Survey Discovery | YES | | Undesignated site | | F Rating: Unknown value - survey required | 19.56 |
| LF128 | KILLEEN SOUTH | 229381 | 280021 | Main Site | Aerial Photographic Survey Discovery | YES | | Undesignated site | | F Rating: Unknown value - survey required | 10.33 |
| LF129 | KILLEEN BALLYMORE | 228748 | 281159 | Main Site | Aerial Photographic Survey Discovery | YES | | Undesignated site | | F Rating: Unknown value - survey required | 1.64 |

| | | | | | | | | | | | |
|-------|-------------------------|--------|--------|-----------|--------------------------------------|-----|------|-------------------|--|---|-------|
| LF130 | KILLEEN PONDS | 228082 | 280932 | Main Site | Aerial Photographic Survey Discovery | YES | | Undesignated site | | F Rating: Unknown value - survey required | 20.89 |
| LF131 | KILLEEN LOUGH | 227833 | 281503 | Main Site | Aerial Photographic Survey Discovery | YES | | Undesignated site | | F Rating: Unknown value - survey required | 7.61 |
| LF132 | BALLIN LOUGH | 227132 | 281887 | Main Site | Aerial Photographic Survey Discovery | YES | | Undesignated site | | F Rating: Unknown value - survey required | 3.28 |
| LF133 | KILLEEN BOG | 227208 | 280982 | Main Site | Aerial Photographic Survey Discovery | YES | | Undesignated site | | F Rating: Unknown value - survey required | 83.61 |
| LF134 | AGHAGREAGH BOG | 226269 | 281537 | Main Site | Aerial Photographic Survey Discovery | YES | NA | Undesignated site | | F Rating: Unknown value - survey required | 43.98 |
| LF135 | CLONBRONEY BOG WOODLAND | 226505 | 279982 | Main Site | NPWS Native Woodland Survey | YES | 2005 | Undesignated site | | F Rating: Unknown value - survey required | 3.18 |
| LF136 | CLOONFIN LOUGH | 226581 | 280222 | Main Site | Aerial Photographic Survey Discovery | YES | | Undesignated site | | F Rating: Unknown value - survey required | 1.13 |
| LF137 | KNOCKMOODY BOG | 225372 | 281139 | Main Site | Aerial Photographic Survey Discovery | YES | | Undesignated site | | F Rating: Unknown value - survey required | 11.21 |
| LF138 | DRUMNAHARA | 224024 | 281928 | Main Site | Aerial Photographic Survey Discovery | YES | | Undesignated site | | F Rating: Unknown value - survey required | 12.42 |
| LF139 | AGHNASHANNAGH LEITRIM | 223180 | 281412 | Main Site | Aerial Photographic Survey Discovery | YES | | Undesignated site | | F Rating: Unknown value - survey required | 21.31 |
| LF140 | SORAN BOG | 221798 | 281315 | Main Site | Aerial Photographic Survey Discovery | YES | | Undesignated site | | F Rating: Unknown value - survey required | 6.04 |
| LF141 | ESKER SOUTH | 220782 | 280651 | Main Site | Aerial Photographic Survey Discovery | YES | | Undesignated site | | F Rating: Unknown value - survey required | 5.84 |

| | | | | | | | | | | | |
|-------|-------------------------------|--------|--------|-----------|--|-----|------|----------------------|--|---|-------|
| LF142 | BROCKLAGH CROWDRUMMAN BOG | 217682 | 288702 | Main Site | Aerial Photographic Survey Discovery | YES | | Undesignated site | | F Rating: Unknown value - survey required | 60.29 |
| LF143 | BREANRISKULLEW BOG | 215502 | 289229 | Main Site | Aerial Photographic Survey Discovery | YES | 2005 | Undesignated site | | D Rating: Local conservation value (moderate value) | 57.29 |
| LF144 | MELKAGH MONADUFF | 216667 | 287445 | Main Site | Aerial Photographic Survey Discovery | YES | | Undesignated site | | F Rating: Unknown value - survey required | 5.38 |
| LF145 | CORRABAUN BOG (LONGFORD) | 214118 | 285303 | Main Site | Aerial Photographic Survey Discovery | YES | | Undesignated site | | F Rating: Unknown value - survey required | 41.54 |
| LF146 | DERRYNACRIT BOG (LONGFORD) | 212375 | 285528 | Main Site | Aerial Photographic Survey Discovery | YES | | Undesignated site | | F Rating: Unknown value - survey required | 11.77 |
| LF147 | BRISKIL | 211368 | 283302 | Main Site | Aerial Photographic Survey Discovery | YES | | Undesignated site | | F Rating: Unknown value - survey required | 7.04 |
| LF148 | OGHIL EAST | 217084 | 282462 | Main Site | Aerial Photographic Survey Discovery | YES | | Undesignated site | | F Rating: Unknown value - survey required | 13.17 |
| LF149 | OGHIL WEST | 216309 | 282578 | Main Site | Aerial Photographic Survey Discovery | YES | | Undesignated site | | F Rating: Unknown value - survey required | 40.29 |
| LF150 | CLONTUMPHER | 219350 | 281357 | Main Site | Aerial Photographic Survey Discovery | YES | | Undesignated site | | F Rating: Unknown value - survey required | 7.84 |
| LF151 | AGHABOY KILLETER CUTOVER | 218752 | 280169 | Main Site | Aerial Photographic Survey Discovery | YES | | Undesignated site | | F Rating: Unknown value - survey required | 8.90 |
| LF152 | AGHNAMADDOO | 215035 | 281317 | Main Site | Aerial Photographic Survey Discovery | YES | | Undesignated site | | F Rating: Unknown value - survey required | 20.31 |
| LF153 | LISMOY CUTOVER | 212678 | 280503 | Main Site | Aerial Photographic Survey Discovery | YES | | Undesignated site | | F Rating: Unknown value - survey required | 6.90 |

| | | | | | | | | | | | |
|-------|--|--------|--------|-----------|--------------------------------------|-----|------|-------------------|------------------|---|-------|
| LF154 | CASTLEFORBES DEMESNE LAKE | 209930 | 279853 | Main Site | Aerial Photographic Survey Discovery | YES | | Undesignated site | | F Rating: Unknown value - survey required | 0.31 |
| LF155 | TULLY BOG WOODLAND - BROWN BOG SAC | 209350 | 276299 | Sub-site | Aerial Photographic Survey Discovery | YES | | SAC | | A Rating: Internationally Important | |
| LF156 | BRIANSTOWN BOG WOODLAND - LOUGH FORBES COMPLEX SAC SPA | 208252 | 276432 | Sub-site | Aerial Photographic Survey Discovery | YES | | SAC, SPA, pNHA | 001818 004101 | A Rating: Internationally Important | |
| LF157 | CLOONDARA SOUTH | 205650 | 277387 | Sub-site | Aerial Photographic Survey Discovery | YES | | Undesignated site | | F Rating: Unknown value - survey required | 9.02 |
| LF158 | CLOONDARA NORTH | 206325 | 278032 | Sub-site | Aerial Photographic Survey Discovery | YES | | Undesignated site | | F Rating: Unknown value - survey required | 1.76 |
| LF159 | KNAPPOGE CLOONARD NORTH | 204534 | 275014 | Main Site | Aerial Photographic Survey Discovery | YES | | Undesignated site | | F Rating: Unknown value - survey required | 5.48 |
| LF160 | KNAPPOGE CLOONARD SOUTH | 204412 | 274371 | Main Site | Aerial Photographic | YES | 2006 | Undesignated site | | B Rating: Nationally | 23.71 |
| LF161 | AGHNAGORE LAKE | 206502 | 275323 | Main Site | Aerial Photographic Survey Discovery | YES | | Undesignated site | | F Rating: Unknown value - survey required | 2.69 |
| LF162 | KILMORE UPPER | 208022 | 274431 | Main Site | Aerial Photographic Survey Discovery | YES | | Undesignated site | | F Rating: Unknown value - survey required | 4.42 |
| LF163 | CARTRONLEBAGH | 209042 | 274630 | Sub-site | Aerial Photographic Survey Discovery | YES | | Undesignated site | | F Rating: Unknown value - survey required | |
| LF164 | BALLYNAKILL SOUTH | 204473 | 272178 | Sub-site | Aerial Photographic Survey Discovery | YES | | Undesignated site | | F Rating: Unknown value - survey required | |
| LF165 | BALLYNAKILL NORTH | 204510 | 272668 | Sub-site | Aerial Photographic Survey Discovery | YES | | Undesignated site | | F Rating: Unknown value - survey required | |

| | | | | | | | | | | | |
|-------|-------------------------|--------|--------|-----------|--------------------------------------|-----|------|-------------------|--|---|-------|
| LF166 | CLOONKEEL KNAPPOGE BOG | 203637 | 273478 | Main Site | Aerial Photographic | YES | 2006 | Undesignated site | | C+ Rating: County Conservation value | 27.11 |
| LF167 | GOWLAN CLOONTURK BOG | 210608 | 271398 | Sub-site | Aerial Photographic | YES | 2006 | Undesignated site | | C+ Rating: County Conservation value | |
| LF168 | DRUMURE BOG | 216285 | 279696 | Main Site | Aerial Photographic Survey Discovery | YES | | Undesignated site | | F Rating: Unknown value - survey required | 31.50 |
| LF169 | KILTYREHER WET WOODLAND | 217634 | 278322 | Main Site | NPWS Native Woodland Survey | YES | 2005 | Undesignated site | | F Rating: Unknown value - survey required | 4.49 |
| LF170 | RHINE | 219394 | 279049 | Main Site | Aerial Photographic Survey Discovery | YES | | Undesignated site | | F Rating: Unknown value - survey required | 18.19 |
| LF171 | MUCKNAGH | 219310 | 278783 | Main Site | Aerial Photographic Survey Discovery | YES | | Undesignated site | | F Rating: Unknown value - survey required | 6.28 |
| LF172 | TOORFIN | 219050 | 274545 | Main Site | Aerial Photographic Survey Discovery | YES | | Undesignated site | | F Rating: Unknown value - survey required | 30.92 |
| LF173 | LISFARELL RESERVOIR | 219855 | 273371 | Main Site | Aerial Photographic Survey Discovery | YES | | Undesignated site | | F Rating: Unknown value - survey required | 1.31 |
| LF174 | DRUMBAUN BOG WOODLAND | 219085 | 271680 | Main Site | NPWS Native Woodland Survey | YES | 2005 | Undesignated site | | F Rating: Unknown value - survey required | 3.87 |
| LF175 | CARTRONAWAR EAST | 218741 | 272077 | Main Site | Aerial Photographic Survey Discovery | YES | | Undesignated site | | F Rating: Unknown value - survey required | 8.04 |
| LF176 | CARTRONAWAR WEST | 217418 | 272839 | Main Site | Aerial Photographic Survey Discovery | YES | | Undesignated site | | F Rating: Unknown value - survey required | 14.89 |
| LF178 | CLOONTIRM | 211512 | 273924 | Main Site | Aerial Photographic Survey Discovery | YES | | Undesignated site | | F Rating: Unknown value - survey required | 44.22 |
| LF179 | KILNACARROW | 220864 | 279719 | Main Site | Aerial Photographic Survey Discovery | YES | | Undesignated site | | F Rating: Unknown value - survey required | 5.69 |

| | | | | | | | | | | | |
|-------|-----------------------------|--------|--------|-----------|--|-----|------|----------------------|--------|---|-------|
| LF180 | RHINE EAST | 220636 | 279418 | Main Site | Aerial Photographic Survey Discovery | YES | | Undesignated site | | F Rating: Unknown value - survey required | 4.37 |
| LF181 | GARVAGH | 221189 | 279201 | Main Site | Aerial Photographic Survey Discovery | YES | | Undesignated site | | F Rating: Unknown value - survey required | 16.97 |
| LF182 | CURRYGRANGE WET WOODLAND | 223380 | 278150 | Main Site | NPWS Native Woodland Survey | YES | 2005 | Undesignated site | | F Rating: Unknown value - survey required | 6.89 |
| LF183 | CURRYGRANE LOUGH | 223645 | 278005 | Main Site | Aerial Photographic Survey Discovery | YES | | Undesignated site | | F Rating: Unknown value - survey required | 18.66 |
| LF184 | GORTEEN LOUGH cNHA | 222921 | 279571 | Main Site | Aerial Photographic | YES | | Undesignated site | 002854 | B Rating: Nationally | 32.05 |
| LF185 | DRUMMEEL | 224904 | 278317 | Main Site | Aerial Photographic Survey Discovery | YES | | Undesignated site | | F Rating: Unknown value - survey required | 39.43 |
| LF186 | CLOONFIN SOUTH | 227799 | 279526 | Main Site | Aerial Photographic Survey Discovery | YES | | Undesignated site | | F Rating: Unknown value - survey required | 9.81 |
| LF187 | ROOS BALLYNASCRAW | 226903 | 278068 | Main Site | Aerial Photographic Survey Discovery | YES | | Undesignated site | | F Rating: Unknown value - survey required | 70.16 |
| LF188 | LAUGHIL (EDGEWORTH) | 227701 | 278395 | Main Site | Aerial Photographic Survey Discovery | YES | | Undesignated site | | F Rating: Unknown value - survey required | 19.07 |
| LF189 | COOLAGHERTY | 228209 | 278107 | Main Site | Aerial Photographic Survey Discovery | YES | | Undesignated site | | F Rating: Unknown value - survey required | 21.02 |
| LF190 | COOLAGHERTY LAKE | 228833 | 278292 | Main Site | Aerial Photographic Survey Discovery | YES | | Undesignated site | | F Rating: Unknown value - survey required | 0.44 |
| LF191 | TULLY FARM POND | 227997 | 276335 | Main Site | Aerial Photographic Survey Discovery | YES | | Undesignated site | | F Rating: Unknown value - survey required | 0.33 |

| | | | | | | | | | | | |
|-------|------------------------------|--------|--------|-----------|--|-----|------|----------------------|--|---|--------|
| LF192 | MOATFARRELL NORTH | 223899 | 276411 | Main Site | Aerial Photographic Survey Discovery | YES | | Undesignated site | | F Rating: Unknown value - survey required | 5.10 |
| LF193 | MOATFARRELL SOUTH | 224322 | 275300 | Main Site | Aerial Photographic Survey Discovery | YES | | Undesignated site | | F Rating: Unknown value - survey required | 46.99 |
| LF194 | CARTRONREAGH | 225915 | 274609 | Main Site | Aerial Photographic Survey Discovery | YES | | Undesignated site | | F Rating: Unknown value - survey required | 11.67 |
| LF195 | RINVANNY | 227386 | 274773 | Main Site | Aerial Photographic Survey Discovery | YES | 2006 | Undesignated site | | D Rating: Local conservation value (moderate value) | 24.91 |
| LF196 | LISNANAGH | 222535 | 273137 | Main Site | Aerial Photographic Survey Discovery | YES | | Undesignated site | | F Rating: Unknown value - survey required | 11.89 |
| LF197 | CLONWHELAN BOG NORTH | 229812 | 270169 | Main Site | Aerial Photographic | YES | 2006 | Undesignated site | | C+ Rating: County Conservation value | 37.23 |
| LF198 | CAM BOG | 229251 | 270423 | Main Site | Aerial Photographic Survey Discovery | YES | | Undesignated site | | F Rating: Unknown value - survey required | 2.77 |
| LF199 | CARTRON FARM POND | 231804 | 279722 | Main Site | Aerial Photographic Survey Discovery | YES | | Undesignated site | | F Rating: Unknown value - survey required | 0.16 |
| LF200 | CARTRON EAST POND | 233273 | 279357 | Main Site | Aerial Photographic Survey Discovery | YES | | Undesignated site | | F Rating: Unknown value - survey required | 0.16 |
| LF201 | RINCOOLAGH BOG (LONGFORD) | 237179 | 276532 | Main Site | Aerial Photographic Survey Discovery | YES | | Undesignated site | | F Rating: Unknown value - survey required | 198.73 |
| LF202 | COOLCRAFF BOG | 239773 | 277458 | Main Site | Aerial Photographic Survey Discovery | YES | | Undesignated site | | F Rating: Unknown value - survey required | 366.19 |
| LF203 | TONYWARDEN FARM POND WEST | 230538 | 277559 | Main Site | Aerial Photographic Survey Discovery | YES | | Undesignated site | | F Rating: Unknown value - survey required | 4.71 |

| | | | | | | | | | | | |
|-------|-----------------------------|--------|--------|-----------|--------------------------------------|-----|------|-------------------|---------------------|---|-------|
| LF204 | TONYWARDEN FARM POND EAST | 230911 | 277345 | Main Site | Aerial Photographic Survey Discovery | YES | | Undesignated site | | F Rating: Unknown value - survey required | 4.05 |
| LF205 | ARDAGULLION FARM POND EAST | 231536 | 276228 | Main Site | Aerial Photographic Survey Discovery | YES | | Undesignated site | | F Rating: Unknown value - survey required | 1.66 |
| LF206 | ARDAGULLION FARM POND WEST | 231168 | 276655 | Main Site | Aerial Photographic Survey Discovery | YES | | Undesignated site | | F Rating: Unknown value - survey required | 0.59 |
| LF207 | ROSSAN BOG (LONGFORD) | 235683 | 275702 | Main Site | Aerial Photographic Survey Discovery | YES | | Undesignated site | | F Rating: Unknown value - survey required | 24.82 |
| LF208 | MONEYHOOLAGHAN BOG WOODLAND | 234240 | 274119 | Main Site | NPWS Native Woodland Survey | YES | 2005 | Undesignated site | | F Rating: Unknown value - survey required | 1.82 |
| LF209 | CORCLARAGH LOUGH | 230641 | 271442 | Main Site | NPWS Native Woodland Survey | YES | | Undesignated site | | F Rating: Unknown value - survey required | 1.13 |
| LF210 | BALLINROODY | 221314 | 269797 | Main Site | Aerial Photographic Survey Discovery | YES | | Undesignated site | | F Rating: Unknown value - survey required | 40.46 |
| LF211 | LISSANURE BOG | 227589 | 268205 | Main Site | Aerial Photographic Survey Discovery | YES | 2006 | Undesignated site | | D Rating: Local conservation value (moderate value) | 75.05 |
| LF212 | TENNALOUGH | 220774 | 264036 | Main Site | Aerial Photographic Survey Discovery | YES | | Undesignated site | | F Rating: Unknown value - survey required | 70.22 |
| LF213 | CLONTYMULLAN NEWPORT BOG | 228010 | 264023 | Main Site | Aerial Photographic | YES | 2006 | Undesignated site | NPWS non-NHA 000444 | B Rating: Nationally | 58.56 |
| LF214 | NEWPORT | 227891 | 262811 | Main Site | Aerial Photographic Survey Discovery | YES | | Undesignated site | | F Rating: Unknown value - survey required | 8.35 |
| LF215 | AGHNAVEALOGHE KINARD | 226981 | 263113 | Main Site | Aerial Photographic Survey Discovery | YES | | Undesignated site | | F Rating: Unknown value - survey required | 23.33 |

| | | | | | | | | | | | |
|-------|-----------------------------|--------|--------|-----------|--|-----|------|----------------------|--|---|-------|
| LF216 | AGHARRA CUTOVER BOG | 224645 | 261470 | Main Site | Aerial Photographic Survey Discovery | YES | | Undesignated site | | F Rating: Unknown value - survey required | 19.07 |
| LF217 | LISDUFF (MORTGOMERY) | 216485 | 269237 | Main Site | Aerial Photographic Survey Discovery | YES | | Undesignated site | | F Rating: Unknown value - survey required | 40.32 |
| LF218 | CARROWMANAGH | 211095 | 269067 | Main Site | Aerial Photographic Survey Discovery | YES | | Undesignated site | | F Rating: Unknown value - survey required | 13.17 |
| LF219 | CORLAGAN | 211331 | 268160 | Main Site | Aerial Photographic Survey Discovery | YES | | Undesignated site | | F Rating: Unknown value - survey required | 6.98 |
| LF220 | KNOCKATARRY | 210884 | 267202 | Main Site | Aerial Photographic Survey Discovery | YES | | Undesignated site | | F Rating: Unknown value - survey required | 5.26 |
| LF221 | ABBEYDERG BOG | 212879 | 266162 | Main Site | Aerial Photographic Survey Discovery | YES | 2006 | Undesignated site | | C Rating: Local conservation value (high value) | 39.95 |
| LF222 | KEEL BALLYBEG | 219043 | 264563 | Main Site | Aerial Photographic Survey Discovery | YES | | Undesignated site | | F Rating: Unknown value - survey required | 45.36 |
| LF223 | MORNIN | 216879 | 264023 | Main Site | Aerial Photographic Survey Discovery | YES | | Undesignated site | | F Rating: Unknown value - survey required | 29.18 |
| LF224 | GLENMORE BOG AND CUTOVER | 213900 | 264057 | Main Site | Aerial photographic screen | YES | | Undesignated site | | F Rating: Unknown value - survey required | 28.98 |
| LF225 | ABBEYDERG BOG WOODLAND | 212797 | 265473 | Main Site | NPWS Native Woodland Survey | YES | 2005 | Undesignated site | | F Rating: Unknown value - survey required | 3.78 |
| LF226 | CORNAHOO | 212757 | 264970 | Main Site | Aerial Photographic Survey Discovery | YES | | Undesignated site | | F Rating: Unknown value - survey required | 13.69 |
| LF227 | CLOONBREANY BOG | 211303 | 262281 | Main Site | Aerial Photographic Survey Discovery | YES | 2006 | Undesignated site | | C Rating: Local conservation value (high value) | 67.00 |

| | | | | | | | | | | | |
|-------|-------------------------------------|--------|--------|-----------|--------------------------------------|-----|------|-------------------|--|---|-------|
| LF228 | GLENMORE BOG WOODLAND | 214192 | 263897 | Main Site | NPWS Native Woodland Survey | YES | 2005 | Undesignated site | | F Rating: Unknown value - survey required | 4.78 |
| LF229 | LOUGHAN LAKE | 215100 | 263445 | Main Site | Aerial Photographic Survey Discovery | YES | | Undesignated site | | F Rating: Unknown value - survey required | 0.35 |
| LF230 | TORBOY FARM POND | 215528 | 264157 | Main Site | Aerial Photographic Survey Discovery | YES | | Undesignated site | | F Rating: Unknown value - survey required | 0.24 |
| LF231 | LISGLASSOCK LISLEA BOG WOODLAND | 215585 | 261443 | Main Site | NPWS Native Woodland Survey | YES | 2005 | Undesignated site | | F Rating: Unknown value - survey required | 9.12 |
| LF232 | CORRYENA LAKE | 213720 | 260586 | Main Site | Aerial Photographic Survey Discovery | YES | | Undesignated site | | F Rating: Unknown value - survey required | 0.60 |
| LF233 | MAGHERAVEEN BOG - LOUGH BANNOW pNHA | 204200 | 267601 | Sub-site | Aerial Photographic | YES | 2013 | pNHA | | B Rating: Nationally | |
| LF234 | LEDWITHSTOWN BOG | 210821 | 260280 | Main Site | Aerial Photographic Survey Discovery | YES | 2006 | Undesignated site | | C Rating: Local conservation value (high value) | 52.26 |
| LF235 | DERRYGEEL CORRALOUGH | 204768 | 266379 | Main Site | Aerial Photographic Survey Discovery | YES | | Undesignated site | | F Rating: Unknown value - survey required | 33.09 |
| LF236 | CLOONTAMORE BOG | 207996 | 266000 | Main Site | Aerial Photographic Survey Discovery | YES | 2006 | Undesignated site | | D Rating: Local conservation value (moderate value) | 17.53 |
| LF237 | DERRAGHAN BEG | 208113 | 262407 | Main Site | Aerial Photographic Survey Discovery | YES | | Undesignated site | | F Rating: Unknown value - survey required | 25.61 |
| LF238 | LISTOBIT BOG | 217388 | 259617 | Main Site | Aerial Photographic Survey Discovery | YES | | Undesignated site | | F Rating: Unknown value - survey required | 14.49 |
| LF239 | DRUM LOUGH | 212783 | 259378 | Main Site | Aerial Photographic Survey Discovery | YES | | Undesignated site | | F Rating: Unknown value - survey required | 0.78 |

| | | | | | | | | | | | |
|-------|---|--------|--------|-----------|--------------------------------------|----------------------------|------|--------------------------|-----------------|---|--------|
| LF240 | LEDWITHSTOWN SOUTH | 210700 | 258420 | Main Site | Aerial Photographic Survey Discovery | YES | | Undesignated site | | F Rating: Unknown value - survey required | 20.84 |
| LF241 | BALLYMULVEY BOG | 217309 | 257748 | Main Site | Aerial Photographic Survey Discovery | YES | | Undesignated site | | F Rating: Unknown value - survey required | 44.79 |
| LF242 | FORTHILL BOG EAST - LOUGH REE SAC SPA | 207713 | 258509 | Sub-site | Aerial Photographic Survey Discovery | YES | 2013 | SAC, SPA, cNHA | 000440 / 004064 | A Rating: Internationally Important | |
| LF244 | DERRYNAGALLIAGH BOG AND CUTAWAY | 209350 | 257287 | Main Site | Aerial Photographic Survey Discovery | YES | | Undesignated site | | F Rating: Unknown value - survey required | 253.67 |
| LF245 | KILLINAGH BOG (LONGFORD) | 226274 | 265859 | Main Site | NPWS Raised Bog NHA Review 2014 | YES | 2013 | NHA , cNHA, Undesignated | 000895 | B Rating: Nationally | 235.04 |
| LF246 | CORCLARAGH BOG (LONGFORD) | 230766 | 271249 | Main Site | NPWS Raised Bog NHA Review 2014 | YES | 2010 | NHA , cNHA, Undesignated | 000820 | B Rating: Nationally | 72.49 |
| LF247 | CLERAUN BOG - LOUGH REE SAC | 202863 | 256371 | Sub-site | Aerial Photographic Survey Discovery | YES | | SAC, pNHA | 000440 / 004064 | A Rating: Internationally Important | |
| LF249 | CARRIGEENS TURLOUGH cNHA | 201570 | 265100 | Main Site | NPWS Turlough Study 2008 | YES | 2007 | cNHA | 002468 | B Rating: Nationally | 8.51 |
| LF250 | FEARGLASS LOUGH (LONGFORD) | 217297 | 291825 | Main Site | Aerial Photographic Survey Discovery | YES | | Undesignated site | | F Rating: Unknown value - survey required | 8.21 |
| LF251 | CLONCA CUTOVER (LONGFORD) | 231793 | 273356 | Main Site | Aerial photographic screen 2017 | YES | | Undesignated site | | F Rating: Unknown value - survey required | 79.23 |
| LF252 | TINODE NORTH BOG (LONGFORD) | 231551 | 272207 | Main Site | Aerial photographic screen 2017 | YES | | Undesignated site | | F Rating: Unknown value - survey required | 22.08 |
| LF253 | DERRYDOOAN LOWER BOG AND CUTOVER (LONGFORD) | 228485 | 269296 | Main Site | Aerial photographic screen 2017 | YES | | Undesignated site | | F Rating: Unknown value - survey required | 74.30 |
| LF254 | BALLYBRIEN WETLAND | 230638 | 280490 | Main Site | Aerial photographic screen 2017 | No Data - wetland possible | NA | Undesignated site | | F Rating: Unknown value - survey required | 5.43 |

| | | | | | | | | | | | |
|-------|---------------------------------|--------|--------|-----------|---------------------------------|----------------------------|----|-------------------|--|---|-------|
| LF255 | DERRAGH BOG | 240205 | 280173 | Main Site | Aerial photographic screen 2017 | YES | NA | Undesignated site | | F Rating: Unknown value - survey required | 17.35 |
| LF256 | FIHORAGH EAST | 224828 | 297544 | Main Site | Longford Peatland Study 2006 | YES | | Undesignated site | | F Rating: Unknown value - survey required | 19.02 |
| LF257 | FIHORAGH NORTH | 225441 | 298546 | Main Site | Longford Peatland Study 2006 | YES | | Undesignated site | | F Rating: Unknown value - survey required | 2.77 |
| LF258 | MOYNE WEST | 224516 | 295417 | Main Site | Longford Peatland Study 2006 | No Data - wetland possible | | Undesignated site | | F Rating: Unknown value - survey required | 4.63 |
| LF259 | MOYNE EAST | 225029 | 295430 | Main Site | Longford Peatland Study 2006 | No Data - wetland possible | | Undesignated site | | F Rating: Unknown value - survey required | 2.10 |
| LF260 | KILTYCREEYAGH BOG | 218245 | 290737 | Main Site | Longford Peatland Study 2006 | No Data - wetland possible | | Undesignated site | | F Rating: Unknown value - survey required | 15.68 |
| LF261 | BARRAGHMORE CUTOVER | 216159 | 286833 | Main Site | Longford Peatland Study 2006 | No Data - wetland possible | | Undesignated site | | F Rating: Unknown value - survey required | 15.71 |
| LF262 | SONNAGH NORTH | 226043 | 287429 | Main Site | Longford Peatland Study 2006 | No Data - wetland possible | | Undesignated site | | F Rating: Unknown value - survey required | 21.86 |
| LF263 | AGHNASKEA CORNAFUNSHION CUTOVER | 220916 | 284448 | Main Site | Longford Peatland Study 2006 | No Data - wetland possible | | Undesignated site | | F Rating: Unknown value - survey required | 41.31 |
| LF264 | KILMANON CUTOVER | 219900 | 286085 | Main Site | Longford Peatland Study 2006 | No Data - wetland possible | | Undesignated site | | F Rating: Unknown value - survey required | 17.96 |

| | | | | | | | | | | | |
|-------|--|--------|--------|-----------|---------------------------------|-------------------------------------|--|----------------------|--|---|--------|
| LF265 | DERRYHEELAN DERRYNACROSS CUTOVER | 218687 | 285603 | Main Site | Longford Peatland Study 2006 | No Data - wetland possible | | Undesignated site | | F Rating: Unknown value - survey required | 5.19 |
| LF266 | DERAWLEY | 217547 | 285861 | Main Site | Longford Peatland Study 2006 | No Data - wetland possible | | Undesignated site | | F Rating: Unknown value - survey required | 4.93 |
| LF267 | CURRYGRANNY | 210671 | 283302 | Main Site | Longford Peatland Study 2006 | No Data - wetland possible | | Undesignated site | | F Rating: Unknown value - survey required | 11.05 |
| LF268 | CASTLENUGENT CUTOVER | 233332 | 277409 | Main Site | Longford Peatland Study 2006 | No Data - wetland possible | | Undesignated site | | F Rating: Unknown value - survey required | 3.16 |
| LF269 | CLOGHER AND RINN CUTAWAY | 205696 | 274224 | Main Site | Longford Peatland Study 2006 | No Data - wetland possible | | Undesignated site | | F Rating: Unknown value - survey required | 314.72 |
| LF270 | CLOONEENY CUTAWAY | 209750 | 273129 | Main Site | Longford Peatland Study 2006 | No Data - wetland possible | | Undesignated site | | F Rating: Unknown value - survey required | 349.74 |
| LF271 | CARN CUTOVER | 220679 | 265667 | Main Site | Longford Peatland Study 2006 | No Data - wetland possible | | Undesignated site | | F Rating: Unknown value - survey required | 67.10 |
| LF272 | GARRYCAM CUTOVER | 218033 | 267567 | Main Site | Longford Peatland Study 2006 | No Data - wetland possible | | Undesignated site | | F Rating: Unknown value - survey required | 6.22 |
| LF273 | CLOONANNY CUTOVER | 212061 | 268416 | Main Site | Longford Peatland Study 2006 | No Data - wetland possible | | Undesignated site | | F Rating: Unknown value - survey required | 8.26 |

| | | | | | | | | | | | |
|-------|--------------------------------------|--------|--------|-----------|-------------------------------------|----------------------------|------|------------------------|--|---|---------|
| LF274 | DERRYAROGUE CUTAWAY COMPLEX | 203829 | 270830 | Main Site | Longford Peatland Study 2006 | No Data - wetland possible | | Undesignated site | | F Rating: Unknown value - survey required | 1060.34 |
| LF275 | CLOONSELLAN CUTAWAY | 206755 | 270935 | Main Site | Longford Peatland Study 2006 | No Data - wetland possible | | Undesignated site | | F Rating: Unknown value - survey required | 116.94 |
| LF276 | CLOONSELLAN BOG SOUTH | 206121 | 269814 | Main Site | Longford Peatland Study 2006 | No Data - wetland possible | | Undesignated site | | F Rating: Unknown value - survey required | 28.35 |
| LF277 | ANNAGHBEG CUTAWAY COMPLEX | 206737 | 267483 | Main Site | Longford Peatland Study 2006 | No Data - wetland possible | | Undesignated site | | F Rating: Unknown value - survey required | 1706.36 |
| LF278 | DERRYSHANNAGE CUTAWAY COMPLEX | 204334 | 264066 | Main Site | Longford Peatland Study 2006 | No Data - wetland possible | | Undesignated site | | F Rating: Unknown value - survey required | 454.60 |
| LF279 | DERRYMANY DERRINDIFF CUTAWAY COMPLEX | 207172 | 261202 | Main Site | Longford Peatland Study 2006 | No Data - wetland possible | | Undesignated site | | F Rating: Unknown value - survey required | 554.11 |
| LF280 | CARRICKBOY QUARRY LAKE | 221389 | 264320 | Main Site | Longford Geological Survey 2015 | YES | 2015 | Undesignated site, SGI | | F Rating: Unknown value - survey required | 5.34 |
| LF281 | MULLAWORNIA QUARRY LAKE | 213003 | 259019 | Main Site | Longford Geological Survey 2015 | YES | 2015 | Undesignated site, SGI | | F Rating: Unknown value - survey required | 2.00 |
| LF282 | BALLYBRIEN POND (SOUTH) | 230982 | 279984 | Main Site | GIS Aerial photographic screen 2017 | YES | | Undesignated site | | F Rating: Unknown value - survey required | 0.18 |
| LF283 | KILLEEN POND (NORTH) | 227138 | 281745 | Main Site | GIS Aerial photographic screen 2017 | YES | | Undesignated site | | F Rating: Unknown value - survey required | 0.27 |

| | | | | | | | | | | | |
|-------|-------------------------------|--------|--------|-----------|-------------------------------------|-----|------|-------------------|----|---|-------|
| LF284 | LISTRAGHEE LOUGH | 224340 | 280084 | Main Site | GIS Aerial photographic screen 2017 | YES | | Undesignated site | | F Rating: Unknown value - survey required | 0.32 |
| LF285 | LEITRIM POND | 230104 | 278708 | Main Site | GIS Aerial photographic screen 2017 | YES | | Undesignated site | | F Rating: Unknown value - survey required | 0.05 |
| LF286 | DRINAN POND | 214632 | 258250 | Main Site | GIS Aerial photographic screen 2017 | YES | | Undesignated site | | F Rating: Unknown value - survey required | 0.08 |
| LF287 | KILMAHON | 218564 | 286833 | Main Site | GIS Aerial photographic screen 2017 | YES | | Undesignated site | | F Rating: Unknown value - survey required | 44.53 |
| LF288 | BALLYREAGHAN QUARRY POND | 224544 | 280641 | Main Site | GIS Aerial photographic screen 2017 | YES | | Undesignated site | | F Rating: Unknown value - survey required | 3.24 |
| LF289 | DRUMMEEL FARM POND NORTH | 224369 | 279415 | Main Site | GIS Aerial photographic screen 2017 | YES | | Undesignated site | | F Rating: Unknown value - survey required | 1.97 |
| LF290 | FORTHILL BOG AND CUTAWAY EAST | 207541 | 258358 | Main Site | Aerial Photographic | YES | 2013 | Undesignated site | NA | C+ Rating: County Conservation value | 43.58 |